



Vente
mentorat

Mercredi 17 avril | 11 h 30

Événement hybride et multi-races
60 lots (sujets et embryons)

sur le site de l'Expo-printemps du Québec, Victoriaville

Holstein Québec
90 ans



POUR MISER OU SUIVRE LA VENTE EN DIRECT, RENDEZ-VOUS SUR
www.encansboulet.com

PRÉSENTATEUR DE LA VENTE



Boulet
info@encansboulet.com
418 241-6459

Mercredi 17 avril 2024 | Wednesday, April 17th 2024

POUR MISER OU SUIVRE LA VENTE EN DIRECT,
RENDEZ-VOUS SUR
www.encansboulet.com

Vente finale 17 avril 11 h 30
Final Auction April 17th at 11:30 a.m. (Quebec time)

ÉQUIPE DE VENTE | SALE TEAM

GÉRANTE | MANAGED BY:

Virginie Bilodeau
418 930-6942 | virginie.jersey@gmail.com

COORDONNATRICE | COORDINATOR:

Valérie Bolduc, agr.
418 226-6034 | bolduc@holsteinquebec.com

ENCANTEUR | AUCTIONEER:

Pierre Boulet
418 234-3407 | boulpier@globetrotter.net

ADMINISTRATION | SALES CLERK:

Cathy Duquet
450 778-9636, poste 223 | duquet@holsteinquebec.com

HOLSTEIN

GÉNÉALOGIES | PEDIGREES:

Yvon Chabot 819 352-2963 | yvonch@videotron.ca

CONTACTS:

Roland Dubois	418 561-9522
Dominic Fortier	819 350-5877
Simon Lalande	514 239-5435
Michael Leclerc	418 882-7894
Pier-Olivier Lehoux	418 997-7055
Joël Lepage	418 631-9426
Gabriel Letarte	581 995-2127
Christian Roberge	819 352-3084
Yvon Sicard	819 244-4503
Pierre-Yves Tremblay	418 815-6487
Adam Clark	705 879-9726

JERSEY

GÉNÉALOGIES | PEDIGREES:

Marcel Choinière 450 776-7879

CONTACTS:

Jarold Dumouchel	514 817-9602
Dany Germain	418 289-3045
Rachelle Guay	819 238-7659
Guillaume Lemieux	418 563-4903
Gabriel Letarte	581 995-2127
Olivier Marquis	418 714-4083
Adam Clark	705 879-9726

AYRSHIRE

GÉNÉALOGIES | PEDIGREES:

Yves Charpentier 819 314-3750

CONTACTS:

Michel Boudreault	450 518-4127
Jean-Philippe Charest	418 894-7934
Steve Lacroix	819 582-7708
Martin Poirier	819 996-0449
André Richard	418 894-2999
Greg Evans	315 456-8283

CANADIENNE

GÉNÉALOGIES | PEDIGREES:

Yves Charpentier 819 314-3750

CONTACT:

Yan-Éric Petit 450 549-2381

SUISSE BRUNE

GÉNÉALOGIES | PEDIGREES:

Serge Bilodeau 819 352-2963

CONTACTS:

Josée Charron	438 884-0854
Isabelle Dupré	819 471-0733

Les Producteurs
de lait du Québec



Les
Producteurs
de lait
du Québec

souhaitent une
bonne
1^{re} édition
de la Vente
Mentorat!



COOL-AID+

L'arrivée des températures chaudes cause parfois des stress thermiques, mais il n'est pas nécessaire que des pertes de production importantes s'ensuivent. Aidez vos vaches à rester hydratées, à maintenir leur consommation volontaire de matière sèche et leur production de lait. Elles se remettront ainsi plus rapidement du stress thermique, ce qui aura moins d'impact sur vos résultats.

Contactez votre conseiller en production laitière Purina pour en savoir plus sur Cool-Aid+ pour atténuer le stress dû à la chaleur.



MAINTENEZ-LES
AU FRAIS AVEC
COOL-AID+



MERCREDI 17 AVRIL 2024

11 h 30  Mentor présentée par

 Boulet info@encansboulet.com / 418 241-6459



JEUDI 18 AVRIL 2024

8 h Jugements des génisses Holstein
Rouge et Blanc et Holstein en alternance
Juge : **Jean-Claude Fleury**

12 h 30 Jugements des vaches Holstein
Rouge et Blanc et Holstein en alternance

19 h Concours de présentation pour
les jeunes âgés de 25 ans et moins
Juge : **Giuseppe Beltramo**
présenté par



VENDREDI 19 AVRIL 2024

9 h Jugements Ayrshire et Jersey
Juge Ayrshire : **Pierre Boulet**
Juge Jersey : **Kevin Jacobs**

14 h «Tailgate» du Championnat Suprême
*Championne Suprême votée par le public
Présenté par



NOUVEAUTÉ – Changement du code vestimentaire

À l'essai lors de l'Expo-printemps du Québec 2024 uniquement...
UN PANTALON NOIR ET UNE CHEMISE BLANCHE
seront demandés cette année pour la présentation des
Holstein, Jersey, Ayrshire et lors du concours de présentation.

Pour plus d'informations :

www.expoprintempsduquebec.com

Angèle Hébert, coordonnatrice

Tél. : 450 778-9636 poste : 224 | hebert@holsteinquebec.com

 [expoprintempsduquebec](https://www.facebook.com/expoprintempsduquebec)

NOS PARTENAIRES
FINANCIERS :

Québec 



NEW HOLLAND

DUBOISMÉTHOT



Nous avons à cœur
votre succès!

Clinique vétérinaire
de
Saint-Georges
sencrl

10 VÉTÉRINAIRES POUR SOIGNER VOS ANIMAUX

Dr Jean-François Corriveau

Dre Marie-Eve Tremblay

Dr Jérôme Paquet

Dr William Larochelle

Dre Kim Tremblay

Dr Philippe Laflamme

Dr Bruno Pépin

Dre Caroline Dallaire

Dre Audrey Larin

Dre Flavie Giguère

SERVICES OFFERTS

- Suivi DSA
- Endoscopie - Chirurgie de trayon
- Échographie - sexage
- Transfert embryonnaire
- Biosécurité
- Taille d'onglons
- Bactériologie complète
- Hémato - Biochimie
- Application pour commandes
- Radiographie numérique

418 228-3761 • 1 800 463-7646

16375 Boulevard Lacroix, St-Georges QC G5Y 2G2

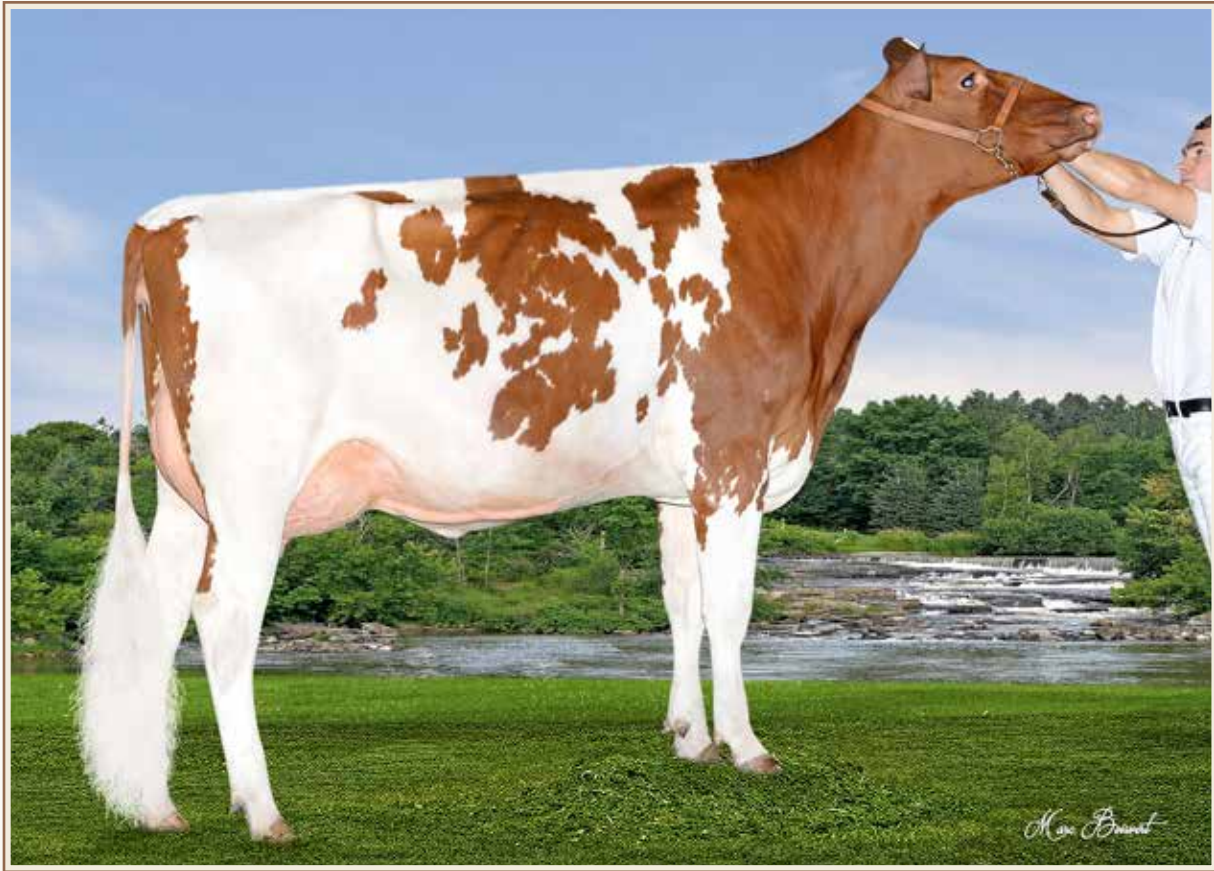

LAROC OREO MODE EX-91 4E 6*

4-01 10,884 kg 4.8% 3.3% (305-353-305)

2^e mère | 2nd Dam



LAROC CATALYST MONROE

FEMALE/FEMELLE

-121702951- PUREBRED

BT NO./TS NO.:

TATTOO:

BORN/NÉE: January 21, 2024

BREEDER/ÉLEVEUR: Ferme Claude Larocque Inc. Upton, QC 450-549-4454

OWNER/PROP: Ferme Claude Larocque Inc. Upton, QC 450-549-4454

INTERMEDIATE CALF/GÉNISSE INTERMÉDIAIRE

Michel Boudreau,

General Manager

March 12, 2024

SIRE/PÈRE:

MARBRAE CATALYST -120893455-

GPA: (12/23) +1186M/L, +62F/G, +0.16% +45P, +0.06% RPT.61%

TYPE:(12/23)CONF +5(PA)(50% RPT) GLPI/IPV: +3108(PA) RK/RG: 98%

MR: 104(PA), Inbr.C: 3.74%, R.Val: 15%, Dtr Fert: 100(PA), PRO\$:..

DES COTEAUX RUBYWAY -111345003-

GEBV/VEE: (12/23) +1036M/L, +65F/G, +0.28% +50P, +0.16% RPT.85%

TYPE:(12/23)CONF -1(77% RPT) GLPI/IPV: +2950 RK/RG: 91%

MR: 100, Inbr.C: 7.06%, R.Val: 16%, Dtr Fert: 97(PA), PRO\$: +..

57 prog class 31 GP/BP, 25 G/B, 1 F, GP+/BP+ 54%

DAM/MÈRE:

LAROC BURDETTE MARILYNE -ET -111045448- VG 85 (3-6)

2 4 282 L 8304 410 4.9 277 3.3 (270 320 275) -28 -10 -37

3 4 305 L 8780 415 4.7 291 3.3 (255 290 258) -27 -13 -36

4 6 304 L 10780 524 4.9 350 3.2 (278 328 273) -14 +28 -26

(3 LACT)TOTAL: 27864M/L, 1349F/G, 4.84% 918P, 3.29%

AVG. BCA/ MCR MOY.:268- 313- 269P -23 +2 -33

GEBV/VEE: (12/23) -11M/L, +13F/G, +0.16% -7P, -0.08% RPT.74%

TYPE:(12/23)CONF +6(60% RPT) GLPI/IPV: +2704 RK/RG: 81%

MR: 99, Inbr.C: 6.62%, R.Val: 15%, Dtr Fert: 104(PA), PRO\$: +634

MARBRAE ARBITER'S CATALINA -110700657- EX 90-2E (5-7)1*+E+

4 1 305 12253 519 4.2 388 3.2 (327 335 315) +56 +67 +35

5 4 305 L 13375 567 4.2 419 3.1 (330 346 315) +63 +97 +35

(4 LACT)TOTAL: 48333M/L, 1986F/G, 4.11% 1551P, 3.21%

AVG. BCA/ MCR MOY.:313- 312- 302P +50 +57 +32

GEBV/VEE: (12/23) +1325M/L, +53F/G, -0.02% +33P, -0.14% RPT.80%

TYPE:(12/23)CONF +10(65% RPT) GLPI/IPV: +3133 RK/RG: 99%

MR: 105, Inbr.C: 6.09%, R.Val: 14%, Dtr Fert: 103(PA), PRO\$: ..

PALMYRA TRI-STAR BURDETTE-ET -AYUSAM 100419568- +E+

GEBV/VEE: (12/23) +111M/L, -8F/G, -0.17% +3P, +0.00% RPT.99%

TYPE:(12/23)CONF +11(98% RPT) GLPI/IPV: +2769 RK/RG: 67%

MR: 99, Inbr.C: 9.08%, R.Val: 15%, Dtr Fert: 103, PRO\$: +592

967 prog class 109 EX, 385 VG/TB, 372 GP/BP, 97 G/B,

4 F, GP+/BP+ 90%

LAROC OREO MODE -108793692- EX 91-4E (7-7)6*

4 1 305 10884 519 4.8 357 3.3 (305 353 305) +41 +68 +31

5 3 305 10946 591 5.4 386 3.5 (294 389 316) +8 +67 +17

6 4 305 L 10514 590 5.6 371 3.5 (275 378 294) -24 +47 -19

(5 LACT)TOTAL: 50870M/L, 2592F/G, 5.10% 1765P, 3.47%

AVG. BCA/ MCR MOY.:283- 347- 296P +9 +51 +10

GEBV/VEE: (12/23) -31M/L, +33F/G, +0.44% +1P, +0.02% RPT.85%

TYPE:(12/23)CONF +6(73% RPT) GLPI/IPV: +2787 RK/RG: 89%

MR: 98, Inbr.C: 4.75%, R.Val: 14%, Dtr Fert: 102(PA), PRO\$: +..

3RD-4TH MATERNAL DAM

LAROC PRIME MODALIE EX-93 6E 2* (10-0)

LAROC RISTOURN MODEL VG-86 2* (6-11)



BELLEVUE DU LAC CALIMERO EXTRA EX-93 4E 7*

Nom. All-Canadian 4 ans 2011

1^{er}, Meilleur pis 3 ans Jr et Grande Championne de rés. Beauce 2010

1^{er} 3 ans Jr et Championne Intermédiaire de rés. Expo Québec 2010

3^e mère | 3rd Dam



BELLEVUE DU LAC ARB SUBLIME

FEMALE/FEMELLE

-121658659- PUREBRED

BT NO./TS NO.:

TATTOO:

BORN/NÉE: Januvar 09, 2024

BREEDER/ÉLEVEUR: Ferme Bellevue du Lac S.E.N.C., Lambton, QC 418-486-7229

OWNER/PROP: Ferme Bellevue du Lac S.E.N.C., Lambton, QC 418-486-7229

INTERMEDIATE CALF/GÉNISSE INTERMÉDIAIRE

Michel Boudreault,

General Manager

March 12, 2024

SIRE/PÈRE:

RUISSEAU CLAIR ARBITER -ET -109166294- EX 90 (4-0)+E+

GEBV/VEE: (12/23) +868M/L, +21F/G, -0.19% +20P, -0.12% RPT.97%

TYPE:(12/23)CONF +11(93% RPT) GLPI/IPV: +2891 RK/RG: 86%

MR: 103, Inbr.C: 2.95%, R.Val: 15%, Dtr Fert: 101, PRO\$: +1262

274 prog class 4 EX, 53 VG/TB, 158 GP/BP, 56 G/B, 3 F,

GP+/BP+ 78%

R FACET -AYDNKM 36324-

GEBV/VEE: (12/23) -52M/L, +10F/G, +0.15% +18P, +0.26% RPT.97%

TYPE:(12/23)CONF +0(91% RPT) GLPI/IPV: +2450 RK/RG: 27%

MR: 105, Inbr.C: 0.00%, R.Val: 10%, Dtr Fert: 100, PRO\$: +245

91 prog class 4 EX, 33 VG/TB, 45 GP/BP, 8 G/B, 1 F,

GP+/BP+ 90%

DUO STAR AMICALE -ET -107377079- VG 87 (3-8)7*

3 1 305 9053 374 4.1 306 3.4 (271 271 278) +21 +17 +23

4 7 304 9379 460 4.9 286 3.0 (244 289 225) +3 +37 -20

(3 LACT)TOTAL: 29428M/L, 1283F/G, 4.36% 949P, 3.22%

AVG. BCA/ MCR MOY.:272- 283- 263P +8 +18 +1

GEBV/VEE: (12/23) +1055M/L, +29F/G, -0.19% +19P, -0.21% RPT.87%

TYPE:(12/23)CONF +12(81% RPT) GLPI/IPV: +2878 RK/RG: 95%

MR: 102, Inbr.C: 8.36%, R.Val: 18%, Dtr Fert: 102(PA), PRO\$: ..

DE LA PLAINE B-KING -109500046-

GEBV/VEE: (12/23) +526M/L, +29F/G, +0.08% +18P, +0.00% RPT.93%

TYPE:(12/23)CONF +8(85% RPT) GLPI/IPV: +2607 RK/RG: 43%

MR: 99, Inbr.C: 6.62%, R.Val: 16%, Dtr Fert: 98, PRO\$: +891

106 prog class 2 EX, 30 VG/TB, 51 GP/BP, 22 G/B, 1 F,

GP+/BP+ 78%

BELLEVUE DU LAC STAR EXTASE ET -108574051- VG 87 (6-6)

3 0 305 11655 504 4.3 381 3.3 (358 373 356) +73 +77 +73

4 3 274 L 10184 402 3.9 338 3.3 (278 264 279) +2 -7 -2

7 2 305 11557 404 3.5 390 3.4 (301 259 310) +33 -18 +29

(8 LACT)TOTAL: 72850M/L, 2748F/G, 3.77% 2469P, 3.39%

AVG. BCA/ MCR MOY.:290- 268- 296P +20 -12 +20

GEBV/VEE: (12/23) +258M/L, +5F/G, -0.08% +9P, +0.00% RPT.77%

TYPE:(12/23)CONF +4(65% RPT) GLPI/IPV: +2472 RK/RG: 47%

MR: 104, Inbr.C: 5.16%, R.Val: 17%, Dtr Fert: 99(PA), PRO\$: +..

DAM/MÈRE:

BELLEVUE DU LAC BKING EXQUISE -120259286- VG 86 (2-11)

2 3 305 L 9421 422 4.5 312 3.3 (303 325 306) +38 +56 +32

(1 LACT)TOTAL: 11129M/L, 506F/G, 4.55% 377P, 3.39%

AVG. BCA/ MCR MOY.:303- 325- 306P +38 +56 +32

EBV/VEE: (12/23) +584M/L, +25F/G, +0.02% +18P, -0.01% RPT.56%

TYPE:(12/23)CONF +7(51% RPT) LPI/IPV: +2599 RK/RG: 67%

MR: 102, Inbr.C: 8.04%, R.Val: 16%, Dtr Fert: 98(PA), PRO\$: +708

3RD-6TH MATERNAL DAM

BELLEVUE DU LAC CALIMERO EXTRA EX-93 4E 7* (8-4)

BELLEVUE DU LAC BREND EXCELLE EX-92 4E 2* (8-11)

BELLEVUE DU LAC BK MISS XELLE EX-94 7E 3* (13-11)

VUE ST HONORE C P XELLE VG-89 7* (7-0)



BELLEVUE DU LAC TUX ROSABELLE EX

1^{er} 3 ans Sr et M.H. Grande Championne Lotbinière 2022

Mère | Dam



LADY IN RED MÉLIOS OMBRELLE -ET

FEMALE/FEMELLE

-121565664- PUREBRED

BT NO./TS NO.:

TATTOO:

BORN/NÉE: October 20, 2023

BREEDER/ÉLEVEUR: Ferme Lady In Red Ayrshire inc., Issoudun, QC 418-728-5459

OWNER/PROP: Ferme Lady In Red Ayrshire inc., Issoudun, QC 418-728-5459

SENIOR CALF/GÉNISSE SENIOR

Michel Boudreault,

General Manager

March 12, 2024

SIRE/PÈRE:

MARILIE MÉLIOS -ET -111214124-

GPA: (12/23) -117M/L, +5F/G, +0.12% +OP, +0.05% RPT.72%

TYPE:(12/23)CONF +18(PA)(65% RPT) GLPI/IPV: +2835(PA) RK/RG: 75%

MR: 100(PA), Inbr.C: 6.93%, R.Val: 14%, Dtr Fert: 103(PA), PRO\$. ..

34 prog class 8 VG/TB, 23 GP/BP, 3 G/B, GP+/BP+ 91%

PALMYRA TRI-STAR BURDETTE-ET -AYUSAM 100419568- +E+

GEBV/VEE: (12/23) +111M/L, -8F/G, -0.17% +3P, +0.00% RPT.99%

TYPE:(12/23)CONF +11(98% RPT) GLPI/IPV: +2769 RK/RG: 67%

MR: 99, Inbr.C: 9.08%, R.Val: 15%, Dtr Fert: 103, PRO\$: +592

967 prog class 109 EX, 385 VG/TB, 372 GP/BP, 97 G/B,

4 F, GP+/BP+ 90%

MARILIE CALIMERO MELINA -105020214- EX 90 (7-7)6*

3 5 305 8777 367 4.2 296 3.4 (245 250 251) +22 +29 +20

7 5 305 12029 530 4.4 414 3.4 (292 319 307) +31 +49 +39

(6 LACT)TOTAL: 55352M/L, 2440F/G, 4.41% 1975P, 3.57%

AVG. BCA/ MCR MOY.:237- 254- 254P -9 +6 -1

GEBV/VEE: (12/23) -181M/L, -3F/G, +0.05% -3P, +0.03% RPT.92%

TYPE:(12/23)CONF +16(82% RPT) GLPI/IPV: +2573 RK/RG: 63%

MR: 101, Inbr.C: 2.69%, R.Val: 13%, Dtr Fert: 102(PA), PRO\$: ..

RUISSEAU CLAIR TUXEDO -ET -109844514- EX 91 (3-7)

GEBV/VEE: (12/23) +838M/L, +16F/G, -0.23% +22P, -0.08% RPT.98%

TYPE:(12/23)CONF +11(95% RPT) GLPI/IPV: +2881 RK/RG: 86%

MR: 101, Inbr.C: 4.33%, R.Val: 20%, Dtr Fert: 102, PRO\$: +1416

369 prog class 5 EX, 129 VG/TB, 188 GP/BP, 45 G/B, 2 F,

GP+/BP+ 87%

BELLEVUE DU LAC PATRIOTE ROSI -109179499- EX 90 (4-9)

4 4 305 12069 493 4.1 386 3.2 (328 322 319) +61 +47 +47

5 8 305 11884 499 4.2 395 3.3 (290 301 293) +22 +16 +16

6 9 305 L 12697 483 3.8 405 3.2 (309 291 300) +44 +27 +23

(6 LACT)TOTAL: 67741M/L, 2736F/G, 4.04% 2215P, 3.27%

AVG. BCA/ MCR MOY.:330- 328- 327P +58 +49 +49

GEBV/VEE: (12/23) +1313M/L, +37F/G, -0.20% +35P, -0.12% RPT.76%

TYPE:(12/23)CONF +4(58% RPT) GLPI/IPV: +2658 RK/RG: 75%

MR: 96, Inbr.C: 3.59%, R.Val: 12%, Dtr Fert: 97(PA), PRO\$: +812

DAM/MÈRE:

BELLEVUE DU LAC TUX ROSABELLE -111119342- EX 90 (4-9)

2 5 305 L 8658 389 4.5 310 3.6 (279 302 304) +52 +74 +59

3 6 293 L 8376 356 4.3 304 3.6 (236 244 260) +0 +9 +3

4 8 252 L 8148 326 4.0 309 3.8 (221 216 255) Projected

(3 LACT)TOTAL: 24668M/L, 1037F/G, 4.20% 897P, 3.64%

AVG. BCA/ MCR MOY.:258- 273- 282P +26 +42 +31

GEBV/VEE: (12/23) +807M/L, +28F/G, -0.06% +28P, +0.01% RPT.72%

TYPE:(12/23)CONF +9(56% RPT) GLPI/IPV: +2805 RK/RG: 91%

MR: 98, Inbr.C: 6.79%, R.Val: 16%, Dtr Fert: 99(PA), PRO\$: +1174

3RD-5TH MATERNAL DAM

BELLEVUE DU LAC NORM ROMANCIA VG-86 (2-8)

BELLEVUE DU LAC SERE ROMANCE GP-83 (3-9)

BELLEVUE DU LAC XELLIO VALENCE VG-88 (6-9)



CHALUKA FACYKIE ZENICA VG-88

3-02 9605 kg 4,6% 3,3% (289-317-289)

3^e 3 ans Kamouraska 2015

3^e mère | 3rd Dam



CHALUKA DINA -ET FEMALE/FEMELLE

-121565792- PUREBRED
BORN/NÉE: September 07, 2023

GPA: (12/23) +56M/L, +39F/G, +0.21% +27P, +0.10% RPT.56%
TYPE:(12/23)CONF +5(PA)(43% RPT) GLPI/IPV: +2758(PA) RK/RG: ..
MR: 101(PA), Inbr.C: 6.92%, R.Val: 16%, Dtr Fert: 100(PA), P..

SENIOR CALF/GÉNISSE SENIOR

BT NO./TS NO.: BREEDER/ÉLEVEUR: Ferme Charest (2001) INC., St-Alexandre de Kamouraska, QC 418-495-2566
TATTOO: OWNER/PROP: Ferme Charest (2001) INC., St-Alexandre de Kamouraska, QC 418-495-2566

CHALUKA DORA -ET FEMALE/FEMELLE

-121565793- PUREBRED
BORN/NÉE: September 09, 2023

Michel Boudreault,
General Manager
March 12, 2024

SIRE/PÈRE:

PLEIN SOLEIL HUNTER -110368187-

GPA: (12/23) +427M/L, +53F/G, +0.46% +34P, +0.25% RPT.64%
TYPE:(12/23)CONF +8(PA)(55% RPT) GLPI/IPV: +3069(PA) RK/RG: 96%
MR: 106(PA), Inbr.C: 6.30%, R.Val: 16%, Dtr Fert: 99(PA), PRO\$:
4 prog class 4 GP/BP, GP+/BP+ 100%

DES COTEAUX AMAZING -109850586- VG 85 (2-6)+ELITE+

GEBV/VEE: (12/23) +1123M/L, +54F/G, +0.10% +52P, +0.15% RPT.98%
TYPE:(12/23)CONF +5(96% RPT) GLPI/IPV: +3035 RK/RG: 96%
MR: 104, Inbr.C: 2.49%, R.Val: 15%, Dtr Fert: 101, PRO\$: +1774
471 prog class 6 EX, 92 VG/TB, 257 GP/BP, 109 G/B, 7 F,
GP+/BP+ 75%

DAM/MÈRE:

CHALUKA SUBBAN DÉESSE -109938329- EX 91-4E (7-9)

3	1	305	9421	404	4.3	325	3.4	(287	297	301)	+53	+57	+60
4	2	305	10396	421	4.0	352	3.4	(290	284	298)	+65	+57	+64
5	3	305	11400	438	3.8	387	3.4	(306	288	317)	+64	+41	+63
6	4	305 L	11611	467	4.0	367	3.2	(304	299	291)	+53	+42	+32
7	5	116 L	11880	390	3.3	399	3.4	(291	234	298)	Projected		

(6 LACT)TOTAL: 61979M/L, 2504F/G, 4.04% 2068P, 3.34%
AVG. BCA/ MCR MOY.:296- 290- 298P +58 +49 +53
GEBV/VEE: (12/23) +535M/L, +18F/G, -0.06% +14P, -0.06% RPT.74%
TYPE:(12/23)CONF +4(57% RPT) GLPI/IPV: +2479 RK/RG: 48%
MR: 99, Inbr.C: 7.52%, R.Val: 16%, Dtr Fert: 102(PA), PRO\$: +625

3RD MATERNAL DAM

CHALUKA FACYKIE ZENICA VG-88 (3-4)

PLEIN SOLEIL HIZI -ET -109885546- VG 86 (3-5)

2	0	298	8450	373	4.4	290	3.4	(281	296	293)	+3	+31	+11
2	11	M 305	8720	413	4.7	341	3.9	(254	291	302)	-40	+5	+1

(3 LACT)TOTAL: 25317M/L, 1171F/G, 4.63% 957P, 3.78%
AVG. BCA/ MCR MOY.:213- 235- 240P -69 -39 -49
GEBV/VEE: (12/23) +35M/L, +42F/G, +0.52% +19P, +0.23% RPT.76%
TYPE:(12/23)CONF +7(65% RPT) GLPI/IPV: +2943 RK/RG: 97%
MR: 108, Inbr.C: 5.97%, R.Val: 18%, Dtr Fert: 98(PA), PRO\$: +..

KAMOURASKA SUBBAN -ET -108287094-

GEBV/VEE: (12/23) +494M/L, +20F/G, -0.01% +16P, -0.01% RPT.95%
TYPE:(12/23)CONF +10(88% RPT) GLPI/IPV: +2752 RK/RG: 65%
MR: 100, Inbr.C: 5.55%, R.Val: 17%, Dtr Fert: 101, PRO\$: +1013
121 prog class 5 EX, 27 VG/TB, 67 GP/BP, 22 G/B,
GP+/BP+ 82%

CHALUKA BART BETTY -108905797- GP 83 (2-8)

2	0	305	6992	274	3.9	226	3.2	(247	230	243)	+13	+2	+2
3	3	305	8985	383	4.3	300	3.3	(269	278	273)	+30	+37	+32
4	2	305	9390	401	4.3	323	3.4	(262	271	274)	+23	+27	+29

(4 LACT)TOTAL: 33299M/L, 1380F/G, 4.14% 1143P, 3.43%
AVG. BCA/ MCR MOY.:259- 260- 263P +22 +22 +21
GEBV/VEE: (12/23) +158M/L, +7F/G, +0.02% +2P, -0.03% RPT.75%
TYPE:(12/23)CONF +0(58% RPT) GLPI/IPV: +2242 RK/RG: 17%
MR: 100, Inbr.C: 10.61%, R.Val: 14%, Dtr Fert: 103(PA), PRO\$:..



MONEY MAKING RUBICOM MANGUEL EX-91 3E

All-Canadian et Tout-Québec 2 ans Jr 2019
1^{er} 2 ans Jr *Reval* 2019
Mère | Dam

BLACKADDAR OLYMPIC MODEL EX-96 4E 6*

All-Canadian 2007 et 2008
1^{re} Vache adulte *Reval* 2007 et 2008
Une des vaches les plus reconnues de la race!
3^e mère | 3rd Dam



MONEY MAKING MAGELLAN MANSA -ET

FEMALE/FEMELLE
-121509642- PUREBRED

PA: (12/23) +849M/L, +30F/G, -0.06% +31P, +0.02% RPT.40%
TYPE:(12/23)CONF +10(PA)(33% RPT) GLPI/IPV: +2872(PA) RK/RG: ..
MR: 102(PA), Inbr.C: 8.94%, R.Val: 15%, Dtr Fert: 100(PA), P..

BT NO./TS NO.:

TATTOO:
BORN/NÉE: September 01, 2023
BREEDER/ÉLEVÉUR: Money Making Ayrshires, Howick, QC 450-825-2499
OWNER/PROP: Money Making Ayrshires, Howick, QC 450-825-2499

SENIOR CALF/GÉNISSE SENIOR

Michel Boudreault,
General Manager
March 12, 2024

SIRE/PÈRE:

DES COTEAUX MAGELLAN -110237606-

GEBV/VEE: (12/23) +1163M/L, +48F/G, +0.00% +51P, +0.13% RPT.86%
TYPE:(12/23)CONF +12(73% RPT) GLPI/IPV: +3149 RK/RG: 99%
MR: 99, Inbr.C: 1.84%, R.Val: 15%, Dtr Fert: 100, PRO\$: +1852
33 prog class 16 VG/TB, 15 GP/BP, 2 G/B, GP+/BP+ 94%

DES COTEAUX REVOLUTION -ET -108719731- +ELITE+

GEBV/VEE: (12/23) +809M/L, +56F/G, +0.28% +49P, +0.25% RPT.98%
TYPE:(12/23)CONF +1(96% RPT) GLPI/IPV: +2869 RK/RG: 84%
MR: 99, Inbr.C: 0.43%, R.Val: 15%, Dtr Fert: 97, PRO\$: +1437
245 prog class 8 EX, 60 VG/TB, 118 GP/BP, 59 G/B,
GP+/BP+ 76%

HALLS OLD BANKSTON MIRACLE-ET -AYUSAF 69949937- EX 90-2E (6-10)3*

5	4	271	8403	315	3.7	291	3.5	(225 206 237)	-23	-41	-16
6	7	295	10485	556	5.3	373	3.6	(258 335 280)	-1	+74	+6

(8 LACT)TOTAL: 58436M/L, 2341F/G, 4.01% 2018P, 3.45%
AVG. BCA/ MCR MOY.:210- 203- 221P -35 -40 -35
GEBV/VEE: (12/23) +7M/L, -17F/G, -0.21% -2P, -0.03% RPT.84%
TYPE:(12/23)CONF +14(71% RPT) GLPI/IPV: +2596 RK/RG: 66%
MR: 96, Inbr.C: 8.87%, R.Val: 14%, Dtr Fert: 103(PA), PRO\$: +..

DES COTEAUX RUBICOM -ET -109287246- +ELITE+

GEBV/VEE: (12/23) +862M/L, +17F/G, -0.23% +26P, -0.04% RPT.97%
TYPE:(12/23)CONF +13(94% RPT) GLPI/IPV: +2848 RK/RG: 81%
MR: 102, Inbr.C: 6.99%, R.Val: 19%, Dtr Fert: 97, PRO\$: +1158
319 prog class 11 EX, 91 VG/TB, 172 GP/BP, 45 G/B,
GP+/BP+ 86%

TERRACE BANK OLYMPIC MANIFIC -ET -106882427- VG 85 (4-2)3*

7	2	305	8841	398	4.5	296	3.3	(230 255 235)	+0	+27	+1
9	1	305	8167	328	4.0	268	3.3	(216 216 216)	-10	+2	-12

10 2 305 L 8869 351 4.0 289 3.3 (235 232 233) +23 +24 +18
(9 LACT)TOTAL: 71541M/L, 2878F/G, 4.02% 2402P, 3.36%
AVG. BCA/ MCR MOY.:211- 207- 215P -5 -5 -6
GEBV/VEE: (12/23) -368M/L, -20F/G, -0.07% -20P, -0.10% RPT.83%
TYPE:(12/23)CONF +2(69% RPT) GLPI/IPV: +2086 RK/RG: 7%
MR: 103, Inbr.C: 4.06%, R.Val: 13%, Dtr Fert: 103(PA), PRO\$: ..

DAM/MÈRE:

MONEY MAKING RUBICOM MANGUEL -110445444- EX 91-3E (6-6)

2	1	305 L	8058	302	3.7	263	3.3	(283 254 280)	+59	+40	+57
3	0	301 L	7815	305	3.9	267	3.4	(243 229 251)	+17	+15	+23
3	11	305 L	9034	419	4.6	299	3.3	(259 291 260)	+47	+83	+45
5	0	305 L	8649	383	4.4	297	3.4	(234 254 245)	+15	+36	+22
6	1	142 L	9535	423	4.4	337	3.5	(244 263 261)	Projected		

(5 LACT)TOTAL: 39904M/L, 1698F/G, 4.26% 1347P, 3.38%
AVG. BCA/ MCR MOY.:255- 257- 259P +35 +44 +37
GEBV/VEE: (12/23) +535M/L, +12F/G, -0.12% +12P, -0.08% RPT.75%
TYPE:(12/23)CONF +9(60% RPT) GLPI/IPV: +2603 RK/RG: 68%
MR: 105, Inbr.C: 6.12%, R.Val: 16%, Dtr Fert: 100(PA), PRO\$: +596

3RD-8TH MATERNAL DAM

- BLACKADDAR OLYMPIC MODEL EX-96 4E 6* (10-6)
- BLACKADDAR KELLY'S MODEL ET VG 2* (3-2)
- BLACKADDAR MILKY MODEL EX 3* (6-9)
- BLACKADDAR MILKMAID VG 9* (3-2)
- BLACKADDAR MARGOT EX 3* (10-11)
- LUNDALE HOPE VG-86 8* (3-3)



SHARWARDS HUMOUR ASHLEY VG-86 2* 2YR

8 Lacts : 87 648 kg 4,24% 3,33% (271-277-270)

3^e mère | 3rd Dam



PLEIN SOLEIL HUNTER ABELLE

FEMALE/FEMELLE

-120867518- PUREBRED

PA: (12/23) +617M/L, +37F/G, +0.16% +32P, +0.14% RPT.35%
 TYPE:(12/23)CONF +7(PA)(28% RPT) LPI/IPV: +2974(PA) RK/RG: 98%
 MR: 105(PA), Inbr.C: 6.58%, R.Val: 15%, Dtr Fert: 100(PA), P..

BT NO./TS NO.:

TATTOO:

BORN/NÉE: Auaust 04, 2023

BREEDER/ÉLEVEUR: Ferme Plein Soleil (2010) inc., St-Clément, QC 418-963-5452

OWNER/PROP: Ferme Plein Soleil (2010) inc., St-Clément, QC 418-963-5452

SUMMER YEARLING/UN AN À L'ÉTÉ

Michel Boudreault,

General Manager

March 12, 2024

SIRE/PÈRE:

PLEIN SOLEIL HUNTER -110368187-

GPA: (12/23) +427M/L, +53F/G, +0.46% +34P, +0.25% RPT.64%

TYPE:(12/23)CONF +8(PA)(55% RPT) GLPI/IPV: +3069(PA) RK/RG: 96%

MR: 106(PA), Inbr.C: 6.30%, R.Val: 16%, Dtr Fert: 99(PA), PRO\$:..

4 prog class 4 GP/BP, GP+/BP+ 100%

DES COTEAUX AMAZING -109850586- VG 85 (2-6)+ELITE+

GEBV/VEE: (12/23) +1123M/L, +54F/G, +0.10% +52P, +0.15% RPT.98%

TYPE:(12/23)CONF +5(96% RPT) GLPI/IPV: +3035 RK/RG: 96%

MR: 104, Inbr.C: 2.49%, R.Val: 15%, Dtr Fert: 101, PRO\$: +1774

471 prog class 6 EX, 92 VG/TB, 257 GP/BP, 109 G/B, 7 F, GP+/BP+ 75%

PLEIN SOLEIL HIZI -ET -109885546- VG 86 (3-5)

2 0 298 8450 373 4.4 290 3.4 (281 296 293) +3 +31 +11

3 11 M 305 8720 413 4.7 341 3.9 (254 291 302) -40 +5 +1

(3 LACT)TOTAL: 25317M/L, 1171F/G, 4.63% 957P, 3.78%

AVG. BCA/ MCR MOY.:213- 235- 240P -69 -39 -49

GEBV/VEE: (12/23) +35M/L, +42F/G, +0.52% +19P, +0.23% RPT.76%

TYPE:(12/23)CONF +7(65% RPT) GLPI/IPV: +2943 RK/RG: 97%

MR: 108, Inbr.C: 5.97%, R.Val: 18%, Dtr Fert: 98(PA), PRO\$: +..

RUISSEAU CLAIR ARBITER -ET -109166294- EX 90 (4-0)+E+

GEBV/VEE: (12/23) +868M/L, +21F/G, -0.19% +20P, -0.12% RPT.97%

TYPE:(12/23)CONF +11(93% RPT) GLPI/IPV: +2891 RK/RG: 86%

MR: 103, Inbr.C: 2.95%, R.Val: 15%, Dtr Fert: 101, PRO\$: +1262

274 prog class 4 EX, 53 VG/TB, 158 GP/BP, 56 G/B, 3 F, GP+/BP+ 78%

PLEIN SOLEIL ADELINE -ET -109534047- VG 85 (3-1)

2 10 30 9958 406 4.1 340 3.4 (315 310 327) +34 +41 +43

3 10 292 9311 340 3.7 314 3.4 (268 238 276) -6 -32 -9

4 9 298 9418 385 4.1 331 3.5 (258 256 276) -24 -18 -17

(4 LACT)TOTAL: 37469M/L, 1486F/G, 3.97% 1287P, 3.43%

AVG. BCA/ MCR MOY.:288- 277- 299P +8 +6 +13

GEBV/VEE: (12/23) +299M/L, +18F/G, +0.08% +14P, +0.04% RPT.79%

TYPE:(12/23)CONF +1(62% RPT) GLPI/IPV: +2588 RK/RG: 65%

MR: 103, Inbr.C: 8.05%, R.Val: 14%, Dtr Fert: 103(PA), PRO\$: ..

DAM/MÈRE:

PLEIN SOLEIL ARBITER AMBER -110368159- VG 86 (5-4)

2 11 293 11106 404 3.6 373 3.4 (348 306 355) +66 +32 +62

3 11 305 13129 466 3.5 437 3.3 (376 324 380) +79 +29 +72

5 0 297 L 12344 476 3.9 414 3.4 (334 313 339) +43 +26 +37

6 0 172 L 10805 406 3.8 375 3.5 (284 262 300) Projected

(4 LACT)TOTAL: 45036M/L, 1666F/G, 3.70% 1514P, 3.36%

AVG. BCA/ MCR MOY.:353- 314- 358P +63 +29 +57

GEBV/VEE: (12/23) +807M/L, +22F/G, -0.13% +29P, +0.03% RPT.75%

TYPE:(12/23)CONF +6(58% RPT) GLPI/IPV: +2845 RK/RG: 93%

MR: 104, Inbr.C: 4.53%, R.Val: 14%, Dtr Fert: 102(PA), PRO\$: +1..

3RD MATERNAL DAM

SHARWARDS HUMOUR ASHLEY VG-86 2* (2-5)



LAROC ARBITER LIMONADE

FEMALE/FEMELLE

-121384739- PUREBRED

BT NO./TS NO.:

TATTOO:

BORN/NÉE:

June 01, 2023

BREEDER/ÉLEVÉUR:

Ferme Claude Larocque Inc, Upton, QC 450-549-4454

OWNER/PROP:

Ferme François Beaudry Inc, Granby, QC 450-379-5291

PA: (12/23) +466M/L, +17F/G,-0.04% +12P,-0.05% RPT.35%
 TYPE:(12/23)CONF +9(PA)(34% RPT) LPI/IPV: +2684(PA) RK/RG: 79%
 MR: 102(PA), Inbr.C: 7.62%, R.Val: 15%, Dtr Fert: 101(PA), P..

SUMMER YEARLING/UN AN À L'ÉTÉ

Michel Boudreault,
 General Manager
 March 12, 2024

SIRE/PÈRE:

RUISSEAU CLAIR ARBITER -ET -109166294- EX 90 (4-0)+E+

GEBV/VEE: (12/23) +868M/L, +21F/G,-0.19% +20P,-0.12% RPT.97%

TYPE:(12/23)CONF +11(93% RPT) GLPI/IPV: +2891 RK/RG: 86%

MR: 103, Inbr.C: 2.95%, R.Val: 15%, Dtr Fert: 101, PRO\$: +1262

274 prog class 4 EX, 53 VG/TB, 158 GP/BP, 56 G/B, 3 F,

GP+/BP+ 78%

R FACET -AYDNKM 36324-

GEBV/VEE: (12/23) -52M/L, +10F/G,+0.15% +18P,+0.26% RPT.97%

TYPE:(12/23)CONF +0(91% RPT) GLPI/IPV: +2450 RK/RG: 27%

MR: 105, Inbr.C: 0.00%, R.Val: 10%, Dtr Fert: 100, PRO\$: +245

91 prog class 4 EX, 33 VG/TB, 45 GP/BP, 8 G/B, 1 F,

GP+/BP+ 90%

DUO STAR AMICALE -ET -107377079- VG 87 (3-8)7*

3 1 305 9053 374 4.1 306 3.4 (271 271 278) +21 +17 +23

4 7 304 9379 460 4.9 286 3.0 (244 289 225) +3 +37 -20

(3 LACT)TOTAL: 29428M/L, 1283F/G,4.36% 949P,3.22%

AVG. BCA/ MCR MOY.:272- 283- 263P +8 +18 +1

GEBV/VEE: (12/23) +1055M/L, +29F/G,-0.19% +19P,-0.21% RPT.87%

TYPE:(12/23)CONF +12(81% RPT) GLPI/IPV: +2878 RK/RG: 95%

MR: 102, Inbr.C: 8.36%, R.Val: 18%, Dtr Fert: 102(PA), PRO\$: ..

MARILIE MÉLIOS -ET -111214124-

GPA: (12/23) -117M/L, +5F/G,+0.12% +0P,+0.05% RPT.72%

TYPE:(12/23)CONF +18(PA)(65% RPT) GLPI/IPV: +2835(PA) RK/RG: ..

MR: 100(PA), Inbr.C: 6.93%, R.Val: 14%, Dtr Fert: 103(PA), PR..

34 prog class 8 VG/TB, 23 GP/BP, 3 G/B, GP+/BP+ 91%

DAM/MÈRE:

LAROC MÉLIOS LOLLIPOP -120700121- GP 84 (2-1)

1 10 236 L 7415 329 4.4 259 3.5 (274 289 291) Projected

(1 LACT)TOTAL: 6313M/L, 279F/G,4.42% 212P,3.36%

EBV/VEE: (12/23) +64M/L, +13F/G,+0.12% +3P,+0.01% RPT.44%

TYPE:(12/23)CONF +8(41% RPT) LPI/IPV: +2463 RK/RG: 46%

MR: 100, Inbr.C: 6.92%, R.Val: 16%, Dtr Fert: 102(PA), PRO\$: +600

3RD-8TH MATERNAL DAM

DEMERS NORMANDIN LIANE VG-87 (4-2)

DEMERS DREAMER LAMBADA VG (2-3)

DEMERS POKER LADY EX 3E (7-10)

DEMERS BERMUDES LIBERTY EX 2E (5-10)

DEMERS HELIGO COLIBRI VG-87 (5-5)

DEMERS EPITAPH LIONNE EX 7E 1* (12-2)

LAROC REVOLVER LADYS -110335727- EX 90 (4-11)

1 11 305 10660 489 4.6 339 3.2 (360 394 349) +79 +83 +58

3 4 305 L 12452 597 4.8 402 3.2 (368 423 362) +70 +90 +50

4 6 305 L 13161 656 5.0 413 3.1 (364 443 347) +78 +134 +47

(3 LACT)TOTAL: 39875M/L, 1909F/G,4.79% 1298P,3.26%

AVG. BCA/ MCR MOY.:364- 420- 353P +76 +102 +52

EBV/VEE: (12/23) +722M/L, +30F/G,+0.02% +16P,-0.10% RPT.67%

TYPE:(12/23)CONF -1(53% RPT) LPI/IPV: +2300 RK/RG: 23%

MR: 103, Inbr.C: 9.49%, R.Val: 17%, Dtr Fert: 100(PA), PRO\$: ..



LA CROISEE TUXEDO FLASH VG-86 2YR

2-00 7566 4,4% 3,6% (259-274-288)

Mère | Dam



LA CROISEE ARBITER LOVELY -ET

FEMALE/FEMELLE

-121131162- PUREBRED

GPA: (12/23) +994M/L, +33F/G, -0.10% +30P, -0.05% RPT.63%
 TYPE:(12/23)CONF +9(PA)(55% RPT) GLPI/IPV: +2891(PA) RK/RG: ...
 MR: 103(PA), Inbr.C: 9.84%, R.Val: 15%, Dtr Fert: 100(PA), P..

BT NO./TS NO.:

TATTOO:

BORN/NÉE: March 01, 2023

BREEDER/ÉLEVEUR: Ferme la Croisée Inc., St-Fabien, QC 418-869-3739

OWNER/PROP: Ferme la Croisée Inc., St-Fabien, QC 418-869-3739

JUNIOR YEARLING/UN AN JUNIOR

Michel Boudreault,
 General Manager
 March 12, 2024

SIRE/PÈRE:

RUISSEAU CLAIR ARBITER -ET -109166294- EX 90 (4-0)+E+

GEBV/VEE: (12/23) +868M/L, +21F/G, -0.19% +20P, -0.12% RPT.97%

TYPE:(12/23)CONF +11(93% RPT) GLPI/IPV: +2891 RK/RG: 86%

MR: 103, Inbr.C: 2.95%, R.Val: 15%, Dtr Fert: 101, PRO\$: +1262

274 prog class 4 EX, 53 VG/TB, 158 GP/BP, 56 G/B, 3 F,

GP+/BP+ 78%

R FACET -AYDNKM 36324-

GEBV/VEE: (12/23) -52M/L, +10F/G, +0.15% +18P, +0.26% RPT.97%

TYPE:(12/23)CONF +0(91% RPT) GLPI/IPV: +2450 RK/RG: 27%

MR: 105, Inbr.C: 0.00%, R.Val: 10%, Dtr Fert: 100, PRO\$: +245

91 prog class 4 EX, 33 VG/TB, 45 GP/BP, 8 G/B, 1 F,

GP+/BP+ 90%

DUO STAR AMICALE -ET -107377079- VG 87 (3-8)7*

3 1 305 9053 374 4.1 306 3.4 (271 271 278) +21 +17 +23

4 7 304 9379 460 4.9 286 3.0 (244 289 225) +3 +37 -20

(3 LACT)TOTAL: 29428M/L, 1283F/G, 4.36% 949P, 3.22%

AVG. BCA/ MCR MOY.:272- 283- 263P +8 +18 +1

GEBV/VEE: (12/23) +1055M/L, +29F/G, -0.19% +19P, -0.21% RPT.87%

TYPE:(12/23)CONF +12(81% RPT) GLPI/IPV: +2878 RK/RG: 95%

MR: 102, Inbr.C: 8.36%, R.Val: 18%, Dtr Fert: 102(PA), PRO\$: ..

RUISSEAU CLAIR TUXEDO -ET -109844514- EX 91 (3-7)

GEBV/VEE: (12/23) +838M/L, +16F/G, -0.23% +22P, -0.08% RPT.98%

TYPE:(12/23)CONF +11(95% RPT) GLPI/IPV: +2881 RK/RG: 86%

MR: 101, Inbr.C: 4.33%, R.Val: 20%, Dtr Fert: 102, PRO\$: +1416

369 prog class 5 EX, 129 VG/TB, 188 GP/BP, 45 G/B, 2 F,

GP+/BP+ 87%

GUIMOND VALPAS BONNIE -110066464- GP 83 (4-2)1*

1 10 305 8508 405 4.8 317 3.7 (311 352 352) +40 +75 +68

3 8 262 8149 353 4.3 279 3.4 (224 237 235) -10 -5 -13

4 6 305 9669 446 4.6 347 3.6 (247 281 269) +9 +43 +21

(5 LACT)TOTAL: 43905M/L, 1973F/G, 4.49% 1618P, 3.69%

AVG. BCA/ MCR MOY.:231- 256- 254P -15 +4 -6

GEBV/VEE: (12/23) +623M/L, +50F/G, +0.31% +40P, +0.24% RPT.78%

TYPE:(12/23)CONF -1(62% RPT) GLPI/IPV: +2789 RK/RG: 90%

MR: 103, Inbr.C: 0.30%, R.Val: 10%, Dtr Fert: 99(PA), PRO\$: +..

DAM/MÈRE:

LA CROISEE TUXEDO FLASH -ET -111196747- VG 86 (2-1)

2 0 305 7566 334 4.4 276 3.6 (259 274 288) +24 +38 +43

(1 LACT)TOTAL: 15476M/L, 745F/G, 4.81% 625P, 4.04%

AVG. BCA/ MCR MOY.:259- 274- 288P +24 +38 +43

GEBV/VEE: (12/23) +649M/L, +36F/G, +0.13% +36P, +0.17% RPT.71%

TYPE:(12/23)CONF +7(57% RPT) GLPI/IPV: +2943 RK/RG: 97%

MR: 103, Inbr.C: 5.84%, R.Val: 15%, Dtr Fert: 100(PA), PRO\$: +1..

4TH-5TH MATERNAL DAM

CHALUKA POKER XÉDALIE-ET VG (5-11)

CHALUKA DROPSTAD KEDALI-ET S EX 2E 9* (10-7)



KINGSTAR DREAM VICTORIA EX-91 3E

Nom. All-Canadian et Rés. Tout-Québec 3 ans Jr 2016
1^{er} 3 ans et Grande Championne de rés. Kamouraska 2016
2^e mère | 2nd Dam



KINGSTAR RUBI DAFF

FEMALE/FEMELLE

-110737862- PUREBRED

BT NO./TS NO.:

TATTOO:

BORN/NÉE:

BREEDER/ÉLEVEUR:

OWNER/PROP:

March 11, 2022

Kingstar Genetic, Témiscouata-Sur-Le-Lac, QC 418-863-3330

André Clavet & Kingstar Genetic, Rimouski, QC 418-736-1312

VÊLÉ | FRESH 26 MARS 2024

PA: (12/23) +487M/L, +6F/G, -0.17% +12P, -0.05% RPT.40%
TYPE:(12/23)CONF +13(PA)(38% RPT) LPI/IPV: +2690(PA) RK/RG: ..
MR: 101(PA), Inbr.C: 10.41%, R.Val: 18%, Dtr Fert: 98(PA), P..

JUNIOR 2/2 ANS JUNIOR

Michel Boudreault,
General Manager
March 12, 2024

SIRE/PÈRE:

DES COTEAUX RUBICOM -ET -109287246- +ELITE+

GEBV/VEE: (12/23) +862M/L, +17F/G, -0.23% +26P, -0.04% RPT.97%
TYPE:(12/23)CONF +13(94% RPT) GLPI/IPV: +2848 RK/RG: 81%
MR: 102, Inbr.C: 6.99%, R.Val: 19%, Dtr Fert: 97, PRO\$: +1158
319 prog class 11 EX, 91 VG/TB, 172 GP/BP, 45 G/B,
GP+/BP+ 86%

DAM/MÈRE:

KINGSTAR TUXEDO VICTOIRE -ET -111011411- VG 87 (4-4)

GPA: (12/23) +111M/L, -5F/G, -0.11% -1P, -0.06% RPT.64%
TYPE:(12/23)CONF +13(58% RPT) GLPI/IPV: +2535(PA) RK/RG: 57%
MR: 99(PA), Inbr.C: 9.19%, R.Val: 17%, Dtr Fert: 100(PA), PRO\$:..

3RD-6TH MATERNAL DAM

KINGSTAR KIMBERLY GP-84 1* (4-2)

LAGACE BB BEVERLY -ET VG-88 (4-9)

LACHUTE ROAD BBC BLANCHE 3 ET EX 2E 8* (7-9)

DES PEUPLIERS BLANCHE VG-89 (3-5)

LESSARD JUMPER -ET -105650307- VG 87 (4-10)

GEBV/VEE: (12/23) +225M/L, -6F/G, -0.19% +4P, -0.04% RPT.99%
TYPE:(12/23)CONF +3(98% RPT) GLPI/IPV: +2121 RK/RG: 3%
MR: 101, Inbr.C: 3.66%, R.Val: 16%, Dtr Fert: 94, PRO\$: -198
939 prog class 39 EX, 226 VG/TB, 474 GP/BP, 194 G/B,
6 F, GP+/BP+ 79%

KAMOURASKA POKER RUBIS -ET -106653683- VG 86 (4-5)15*

3	7	305	8982	367	4.1	291	3.2	(249	248	245)
7	1	305	9964	410	4.1	330	3.3	(261	265	262)

(6 LACT)TOTAL: 58930M/L, 2417F/G, 4.10% 1993P, 3.38%
AVG. BCA/ MCR MOY.:249- 248- 251P -1 -3 -2
GEBV/VEE: (12/23) +501M/L, +10F/G, -0.12% +14P, -0.04% RPT.94%
TYPE:(12/23)CONF +8(89% RPT) GLPI/IPV: +2696 RK/RG: 80%
MR: 105, Inbr.C: 3.07%, R.Val: 21%, Dtr Fert: 98(PA), PRO\$: +..

RUISSEAU CLAIR TUXEDO -ET -109844514- EX 91 (3-7)

GEBV/VEE: (12/23) +838M/L, +16F/G, -0.23% +22P, -0.08% RPT.98%
TYPE:(12/23)CONF +11(95% RPT) GLPI/IPV: +2881 RK/RG: 86%
MR: 101, Inbr.C: 4.33%, R.Val: 20%, Dtr Fert: 102, PRO\$: +1416
369 prog class 5 EX, 129 VG/TB, 188 GP/BP, 45 G/B, 2 F,
GP+/BP+ 87%

KINGSTAR DREAM VICTORIA -106523423- EX 91-3E (6-11)

3	0	291	8035	305	3.8	260	3.2	(239	220	234)	-11	-22	-19
3	11	305	10867	451	4.2	355	3.3	(296	299	293)	+16	+16	+12
6	4	305	9877	395	4.0	315	3.2	(259	253	250)	+9	+3	-5

(6 LACT)TOTAL: 50750M/L, 2071F/G, 4.08% 1664P, 3.28%
AVG. BCA/ MCR MOY.:247- 245- 246P -9 -11 -13
GEBV/VEE: (12/23) -564M/L, -23F/G, +0.01% -25P, -0.07% RPT.74%
TYPE:(12/23)CONF +9(65% RPT) GLPI/IPV: +2084 RK/RG: 7%
MR: 99, Inbr.C: 5.69%, R.Val: 14%, Dtr Fert: 99(PA), PRO\$: -442



DREAM RIDGE TWISTED TEA

Rés. All-Canadian 2023
2^e 1 an hiver *Royal* 2023
En vente | She sells



DREAM RIDGE TWISTED TEA

FEMALE/FEMELLE
-13863744- PUREBRED

VÉLÉ | FRESH 5 MARS 2024

BT NO./TS NO.:

TATTOO:

BORN/NÉE:

BREEDER/ÉLEVEUR:

OWNER/PROP:

December 03, 2021

DreamRidge & Blackaddar Ayrshire, Hammond, ON

DreamRidge & Blackaddar Ayrshire, Hammond, ON

SENIOR 2/2 ANS SENIOR

Michel Boudreault,
General Manager
March 12, 2024

PA: (12/23) -136M/L, +9F/G, +0.20% +1P, +0.08% RPT.28%
TYPE:(12/23)CONF +8(PA)(26% RPT) LPI/IPV: +2502(PA) RK/RG: 52%
MR: 101(PA), Inbr.C: 9.62%, R.Val: 17%, Dtr Fert: 98(PA), PR..

SIRE/PÈRE:

BLUE-SPRUCE RINGER -ET -AY840M 3139111319-

GPA: (12/23) -43M/L, +19F/G, +0.29% +4P, +0.09% RPT.69%
TYPE:(12/23)CONF +10(66% RPT) GLPI/IPV: +2712(PA) RK/RG: 59%
MR: 106(PA), Inbr.C: 9.71%, R.Val: 19%, Dtr Fert: 98(PA), PRO\$:..
33 prog class 10 VG/TB, 19 GP/BP, 4 G/B, GP+/BP+ 88%

DAM/MÈRE:

DREAMRIDGE TESLA -12753197- VG 88 (3-9)

2	2	305	5727	244	4.3	207	3.6	(185 189 203)
3	6	304 L	6428	221	3.4	217	3.4	(184 153 189)

(2 LACT)TOTAL: 12659M/L, 486F/G, 3.84% 446P, 3.52%
AVG. BCA/ MCR MOY.:185- 171- 196P
EBV/VEE: (12/23) -228M/L, -1F/G, +0.11% -2P, +0.08% RPT.41%
TYPE:(12/23)CONF +6(40% RPT) LPI/IPV: +2315 RK/RG: 25%
MR: 97, Inbr.C: 8.01%, R.Val: 14%, Dtr Fert: 98(PA), PRO\$: +76

3RD-5TH MATERNAL DAM

MAPLEBURN SKYFALL ELSA VG-88 1* (4-1)
FOREVER SCHOON EDDA -ET EX-94 5E 2* (10-6)
FOREVER SCHOON EDITH 2 VG-88 15* (9-1)

DES COTEAUX RUBICOM -ET -109287246- +ELITE+

GEVB/VEE: (12/23) +862M/L, +17F/G, -0.23% +26P, -0.04% RPT.97%
TYPE:(12/23)CONF +13(94% RPT) GLPI/IPV: +2848 RK/RG: 81%
MR: 102, Inbr.C: 6.99%, R.Val: 19%, Dtr Fert: 97, PRO\$: +1158
319 prog class 11 EX, 91 VG/TB, 172 GP/BP, 45 G/B,
GP+/BP+ 86%

DE LA PLAINE BINGO STINGER -108372944- VG 87 (2-1)

2	0	305	7797	367	4.7	284	3.6	(264 298 293) +18 +48 +31
---	---	-----	------	-----	-----	-----	-----	---------------------------

(1 LACT)TOTAL: 8152M/L, 386F/G, 4.74% 300P, 3.68%
AVG. BCA/ MCR MOY.:264- 298- 293P +18 +48 +31
GMACE: (12/23) -453M/L, +9F/G, +0.36% -13P, +0.04% RPT.69%
TYPE:(12/23)CONF +5(MACE)(60% RPT) GLPI/IPV: +2404(MACE) RK/R..
MR: 106(MACE), Inbr.C: 10.22%, R.Val: 18%, Dtr Fert: 98(PA), ..
Tout-Qc Sr 2 Yr Old 2016

PALMYRA BERKELY REAGAN -ET -AY840M 3123620602-

GEVB/VEE: (12/23) +164M/L, +20F/G, +0.16% +8P, +0.04% RPT.95%
TYPE:(12/23)CONF +3(89% RPT) GLPI/IPV: +2358 RK/RG: 17%
MR: 97, Inbr.C: 10.31%, R.Val: 16%, Dtr Fert: 95, PRO\$: +303
176 prog class 62 VG/TB, 89 GP/BP, 24 G/B, 1 F,
GP+/BP+ 86%

MAPLEBURN DEMPSEY TIGUANNA -110818122- VG 87 (3-11)

2	0	305	5602	265	4.7	205	3.7	(192 217 214)
3	3	304 L	9432	384	4.1	327	3.5	(265 262 279)
4	2	305	9230	411	4.5	325	3.5	(241 263 258) -25 -15 -16

(3 LACT)TOTAL: 24569M/L, 1074F/G, 4.37% 870P, 3.54%
AVG. BCA/ MCR MOY.:233- 247- 250P -8 -5 -5
GEVB/VEE: (12/23) -624M/L, -22F/G, +0.06% -11P, +0.14% RPT.69%
TYPE:(12/23)CONF +8(51% RPT) GLPI/IPV: +2281 RK/RG: 21%
MR: 97, Inbr.C: 5.79%, R.Val: 12%, Dtr Fert: 101(PA), PRO\$: -..

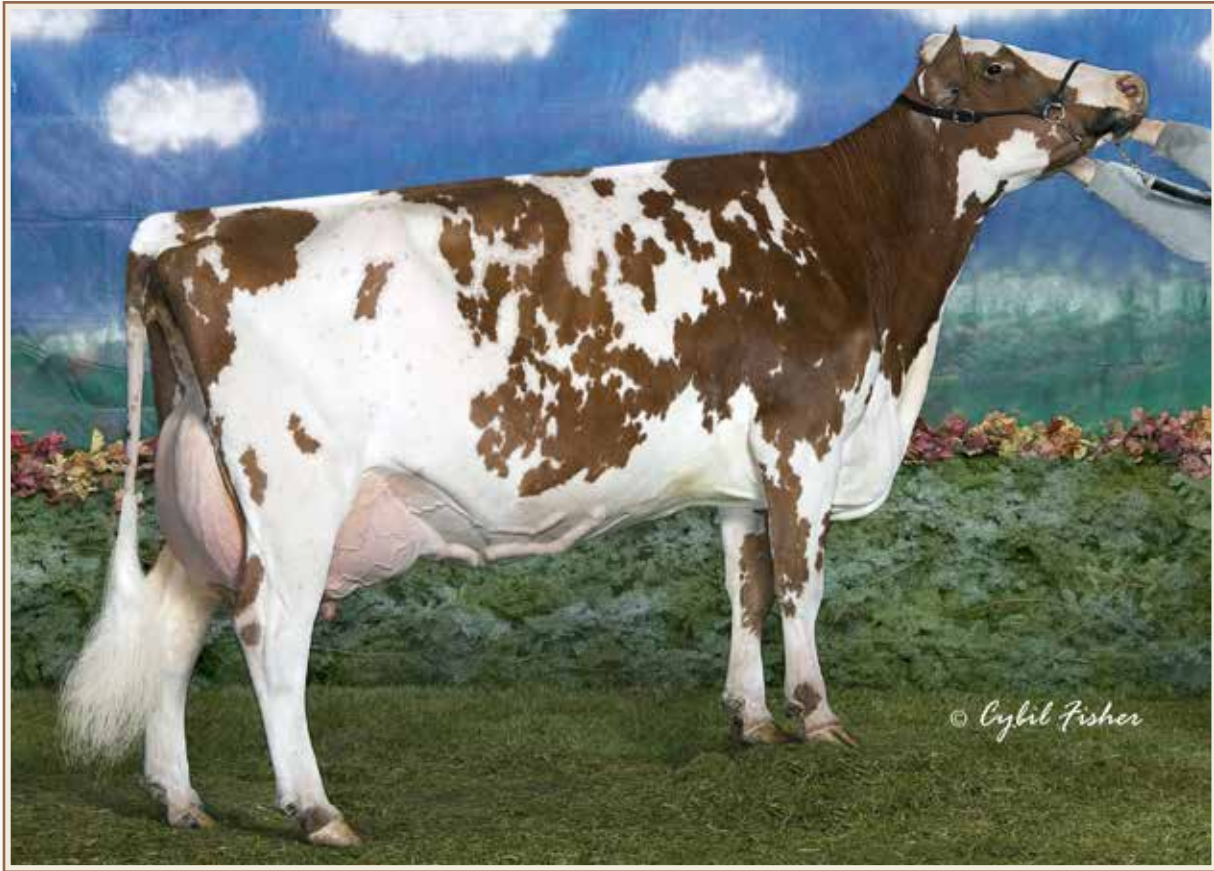

BLACKADDAR OLYMPIC MODEL EX-96 4E 6*

All-Canadian 2007 et 2008 | 1^{re} Vache adulte *Royal* 2007 et 2008

Une des vaches les plus reconnues de la race!

4^e mère | 4th Dam



MONEY MAKING ARBITER MACARENA

FEMALE/FEMELLE

-120925188- PUREBRED

BT NO./TS NO.:

TATTOO:

BORN/NÉE:

BREEDER/ÉLEVEUR:

OWNER/PROP:

November 06, 2021

Money Making Ayrshires, Howick, QC 450-825-2499

Money Making Ayrshires, Howick, QC 450-825-2499

VÊLÉ | FRESH 17 FÉVRIER 2024
PESÉE | LAST TEST: 32,1 KG 4,9%G 3,1%P CCS 300

GPA: (12/23) +631M/L, +26F/G,+0.00% +15P,-0.09% RPT.62%
TYPE:(12/23)CONF +10(PA)(51% RPT) GLPI/IPV: +2736(PA) RK/RG:..
MR: 99(PA), Inbr.C: 7.05%, R.Val: 15%, Dtr Fert: 100(PA), PR..

SENIOR 2/2 ANS SENIOR

Michel Boudreault,
General Manager
March 12, 2024

SIRE/PÈRE:

RUISSEAU CLAIR ARBITER -ET -109166294- EX 90 (4-0)+E+

GEBV/VEE: (12/23) +868M/L, +21F/G,-0.19% +20P,-0.12% RPT.97%

TYPE:(12/23)CONF +11(93% RPT) GLPI/IPV: +2891 RK/RG: 86%

MR: 103, Inbr.C: 2.95%, R.Val: 15%, Dtr Fert: 101, PRO\$: +1262

274 prog class 4 EX, 53 VG/TB, 158 GP/BP, 56 G/B, 3 F,

GP+/BP+ 78%

R FACET -AYDNKM 36324-

GEBV/VEE: (12/23) -52M/L, +10F/G,+0.15% +18P,+0.26% RPT.97%

TYPE:(12/23)CONF +0(91% RPT) GLPI/IPV: +2450 RK/RG: 27%

MR: 105, Inbr.C: 0.00%, R.Val: 10%, Dtr Fert: 100, PRO\$: +245

91 prog class 4 EX, 33 VG/TB, 45 GP/BP, 8 G/B, 1 F,

GP+/BP+ 90%

DUO STAR AMICALE -ET -107377079- VG 87 (3-8)*

3 1 305 9053 374 4.1 306 3.4 (271 271 278) +21 +17 +23

4 7 304 9379 460 4.9 286 3.0 (244 289 225) +3 +37 -20

(3 LACT)TOTAL: 29428M/L, 1283F/G,4.36% 949P,3.22%

AVG. BCA/ MCR MOY.:272- 283- 263P +8 +18 +1

GEBV/VEE: (12/23) +1055M/L, +29F/G,-0.19% +19P,-0.21% RPT.87%

TYPE:(12/23)CONF +12(81% RPT) GLPI/IPV: +2878 RK/RG: 95%

MR: 102, Inbr.C: 8.36%, R.Val: 18%, Dtr Fert: 102(PA), PRO\$: ..

KAMOURASKA SUBBAN -ET -108287094-

GEBV/VEE: (12/23) +494M/L, +20F/G,-0.01% +16P,-0.01% RPT.95%

TYPE:(12/23)CONF +10(88% RPT) GLPI/IPV: +2752 RK/RG: 65%

MR: 100, Inbr.C: 5.55%, R.Val: 17%, Dtr Fert: 101, PRO\$: +1013

121 prog class 5 EX, 27 VG/TB, 67 GP/BP, 22 G/B,

GP+/BP+ 82%

MONEY MAKING PERFECT MUSTANG -ET -108790308- EX 90-2E (6-8)1*

3 10 305 8950 386 4.3 288 3.2 (250 261 244) +22 +39 +11

5 3 305 9819 363 3.7 311 3.2 (256 230 247) +30 +17 +24

6 5 305 L 9703 385 4.0 321 3.3 (237 231 238) +15 +18 +13

(5 LACT)TOTAL: 45243M/L, 1793F/G,3.96% 1487P,3.29%

AVG. BCA/ MCR MOY.:250- 240- 248P +27 +25 +21

GEBV/VEE: (12/23) +445M/L, +14F/G,-0.06% +3P,-0.18% RPT.81%

TYPE:(12/23)CONF +8(65% RPT) GLPI/IPV: +2422 RK/RG: 39%

MR: 100, Inbr.C: 5.18%, R.Val: 14%, Dtr Fert: 98(PA), PRO\$: +..

DAM/MÈRE:

MONEY MAKING SUBBAN MALIBUE -109716392- GP 80 (2-3)

1 11 305 8283 367 4.4 270 3.3 (302 319 300) +73 +94 +66

3 3 305 8629 364 4.2 284 3.3 (253 256 254) +29 +42 +31

4 3 305 8561 374 4.4 288 3.4 (233 246 238) +12 +34 +14

(4 LACT)TOTAL: 34593M/L, 1505F/G,4.35% 1154P,3.34%

AVG. BCA/ MCR MOY.:263- 274- 264P +38 +57 +37

GEBV/VEE: (12/23) +612M/L, +42F/G,+0.21% +13P,-0.10% RPT.76%

TYPE:(12/23)CONF +8(57% RPT) GLPI/IPV: +2672 RK/RG: 77%

MR: 98, Inbr.C: 6.56%, R.Val: 16%, Dtr Fert: 99(PA), PRO\$: +1118

3RD-9TH MATERNAL DAM

TERRACE BANK OLYMPIC MAGIC -ET VG-87 5* (3-6)

BLACKADDAR OLYMPIC MODEL EX-96 4E 6* (10-6)

BLACKADDAR KELLY'S MODEL ET VG 2* (3-2)

BLACKADDAR MILKY MODEL EX 3* (6-9)

BLACKADDAR MILKMAID VG 9* (3-2)

BLACKADDAR MARGOT EX 3* (10-11)

LUNDALE HOPE VG-86 8* (3-3)



BROWN HEAVEN BIVER SWEETY DALLY EX-91 3E

Rés. All-Canadian 2 ans Jr 2017 | M.H. All-American Progéniture de mère 2019
Mère | Dam

BROWN HEAVEN GLENN FANTASY EX-97 2E

Grande Championne WDE 2015 et 2016
Mère de Famous | Dam of Famous



LOT DE 4 EMBRYONS DE SWEETY DALLY X FAMOUS

BROWN HEAVEN B SWEETY DALLY-ET EX-91 3E(6-10)-CAN

BSCANF108880648 Born/Née: 01-06-2015
ET Purity/Pureté: Purebred/Pur Sang Tattoo/Tatouage:
INB/CON: 6.78% R-Value/Valeur P:16%

(23/12)	GLPI/PPVG: 1627	%ile: 87%	F/G:28	P:2
GEBV/VÉEG	Rel/Fiab:77%	M/L:-182	%F/G:+0.41	%P:+0.11
(23/12)	SCS/CS:105.00			
GEBV/VÉEG	Rel/Fiab:66%	CONF:9		
(23/12)	MS/SM: 8	FL/PM: 2	DS/PL: 10	RP/C: 6

2015 SUPREME (NATIONAL) 1ST SUMMER CALF
2015 ALL CANADIAN SUMMER CALF
2017 SUPREME NATIONAL 2ND JR 2 YEAR OLD
2017 RESERVE ALL CANADIAN JUNIOR 2 YEAR OLD
2018 CLASS LEADER BY FAT JR. 2 YR. OLD
2018 ALL TIME CLASS LEADER BY FAT JR. 2 YR. OLD

BROWN HEAVEN R FAMOUS-ET

BSCANM109109715 Born/Né: 26-12-2015 ETA2A2 BB
Purity/Pureté: Purebred/Pur Sang Tattoo/Tatouage:
INB/CON: 7.72% R-Value/Valeur P:15%

(23/12)	GLPI/PPVG: 1244	%ile: 34%	F/G:-5	P:1
GEBV/VÉEG	Rel/Fiab:78%	M/L:359	%F/G:-0.23	%P:-0.14
(23/12)	SCS/CS:96.00			
GEBV/VÉEG	Rel/Fiab:69%	CONF:12		
(23/12)	MS/SM: 12	FL/PM: 7	DS/PL: 10	RP/C: 8

Classified Daus/Filles Classifiées: 16 %GP/%BP: 93%
1 EX 3 VG/TB 11 GP/BP 1 G/B 0 F/P
Production Daus/Filles en Production: 12
ME Avg/ÉM Moy: 8000 324 4.0% 271 3.4%
Avg BCA/MCR Moy: M/L: 179 F/G: 183 P: 173

CONSIGNED BY:
FERME BROWN HEAVEN,
VERCHERES, QC

SCHERMA BLOOMING BIVER
BSICHEM120094290070 Born/Né: 22-09-2012 WEF SMF SDF ARF
I/C: 5.38% R/P:17%

(23/12)	GLPI/PPVG: 1663	%ile: 86%	F/G:30	P:28
GEBV/VÉEG	Rel/Fiab:98%	M/L:232	%F/G:+0.23	%P:+0.18
(23/12)	SCS/CS:102.00	DF/FF:98		
GEBV/VÉEG	Rel/Fiab:96%	CONF:7	HL/DV:104	
(23/12)	MS/SM: 4	FL/PM: 1	DS/PL: 7	RP/C: 6

JO-DEE NEMO RICHARD ET
BSUSAM68155420 Born/Né: 10-06-2013 ET
I/C: 11.49% R/P:16%

(23/12)	GLPI/PPVG: 1121	%ile: 21%	F/G:-15	P:4
GEBV/VÉEG	Rel/Fiab:92%	M/L:751	%F/G:-0.51	%P:-0.25
(23/12)	SCS/CS:96.00	DF/FF:100		
GEBV/VÉEG	Rel/Fiab:84%	CONF:9	HL/DV:97	
(23/12)	MS/SM: 10	FL/PM: 2	DS/PL: 8	RP/C: 5

BROWN HEAVEN TRACT SWEET DALLY EX-91-4E(9-1)-CAN
BSCANF106157106 Born/Née: 10-06-2011
I/C: 9.00% R/P:15%

(23/12)	GLPI/PPVG: 1243	%ile: 43%	F/G:2	P:-15					
GEBV/VÉEG	Rel/Fiab:82%	M/L:-382	%F/G:+0.20	%P:+0.00					
(23/12)	SCS/CS:106.00								
GEBV/VÉEG	Rel/Fiab:69%	CONF:4							
(23/12)	MS/SM: 5	FL/PM: -3	DS/PL: 4	RP/C: 5					
4-4	305	12873	600	4.7	441	3.4	299	347	292
Total:	7	104885	4905	4.7%	3736	3.6%	288	329	282

BROWN HEAVEN GLENN FANTASY EX-97-2E(7-2)-CAN
BSCANF106157091 Born/Née: 22-03-2010
I/C: 5.21% R/P:14%

(23/12)	GLPI/PPVG: 1216	%ile: 40%	F/G:-1	P:-1					
GEBV/VÉEG	Rel/Fiab:87%	M/L:-218	%F/G:+0.08	%P:+0.08					
(23/12)	SCS/CS:98.00								
GEBV/VÉEG	Rel/Fiab:79%	CONF:13							
(23/12)	MS/SM: 11	FL/PM: 5	DS/PL: 13	RP/C: 6					
5-11	305	14287	651	4.6	474	3.3	319	368	302
Total:	4	58295	2590	4.4%	2164	3.7%	295	307	297

2012 SIL 2ND SUM YRLG RES JR CHAMP
2012 EXPO QC 2ND SUMMER YEARLING
2013 ROYAL 1ST JR 2 YR OLD
2013 ROYAL HM INTERMEDIATE CHAMPION
2013 ALL CANADIAN JUNIOR 2 YEAR OLD
2014 ALL CANADIAN JR 3 YR OLD
2014 SUPREME 1ST JR 3 YR OLD
2014 SUPREME RESERVE INTERMEDIATE CHAMPION
2014 SUPREME HM GRAND CHAMPION
2015 SUPERIOR PRODUCTION
2016 SUPERIOR PRODUCTION
2016 ALL CANADIAN 5 YEAR OLD
2016 SUPREME 1ST 5 YEAR OLD AND RESERVE GRAND CHAMPION

2017 SUPERIOR PRODUCTION
2016 ALL CANADIAN MATURE COW
2016 WDE 1ST MATURE COW AND GRAND CHAMPION
2016 SUPREME NATIONAL GRAND AND SUPREME CHAMPION
2016 ALL CANADIAN MATURE COW
2016 WDE GRAND CHAMPION AND 1ST 5 YR OLD
2015 ALL CANADIAN 5 YR OLD
2015 NATIONAL AND SUPREME GR CHAMP AND 1ST 5 YR OLD

2014 WDE RES GRAND CHAMPION AND 1ST 4 YR OLD
2014 ALL CANADIAN AND ALL AMERICAN 4 YR OLD
2014 SUPREME GRAND CHAMPION AND 1ST 4 YR OLD
2014 SIL SUPREME CHAMPION
2014 SIL 1ST 4 YR OLD AND GRAND CHAMPION
2013 WDE 2ND JR 3 YR OLD
2013 ALL CANADIAN JUNIOR 3 YEAR OLD
2013 ROYAL 1ST JR 3 YR OLD, INTERMEDIATE AND GRAND CHAMPION



GUBELMAN ZEPHIR DYNAMITE EX-94 4E
 Provenant du meilleur troupeau en IPV au Canada
 4^e mère | 4th Dam

GUBELMAN THIERRY JJ DORITOS
 En vente | She sells



GUBELMAN THIERRY JJ DORITOS

BSCANF120989315	Born/Née: 03-05-2023	Purity/Pureté: Purebred/Pur Sang	Tattoo/Tatouage:	INB/CON: 10.98% R-Value/Valeur P:16%
(23/12) PA LPI/IPV MP: 1942	%ile: 99%	F/G:34	P:34	
PA/MP Rel/Flab:30%	M/L:479	%F/G:+0.14	%P:+0.15	
(23/12) SCS/CS:99.00	CONF:9			
PA/MP Rel/Flab:26%	FL/PM: 5	DS/PL: 7	RP/C: 6	
(23/12) MS/SM: 8				
BREEDER/ÉLEVEUR: OWNER/PROPRIÉTAIRE: FERME THIERRY, H ⁷ BERTVILLE-STATION, QC				

GOLDHILL HUGE SG JJ-P BSCHEM120138896299 I/C: 6.81% R/P:14% (23/12) GPA LPI/IPV MPG: 1750 GPA/MPG Rel/Flab:55% (23/12) SCS/CS:98.00 GPA/MPG Rel/Flab:49% (23/12) MS/SM: 6	Born/Née: 11-03-2020 %ile: 92% M/L:527 F/G:30 P:24 DF/FF:105 %F/G:+0.07 %P:+0.04 CONF:8 HL/DV:101 FL/PM: 7 DS/PL: 4 RP/C: 7	GOLDHILL BENDER HUGE SG-ET BSCHEM120137798624 I/C: 7.10% R/P:17% (23/12) GLPI/IPVG: 1737 GEBV/VÉEG Rel/Flab:82% (23/12) SCS/CS:102.00 GEBV/VÉEG Rel/Flab:72% (23/12) MS/SM: 11 Classified Daus/Filles Classifiées: 47 %GP/7%BP: 82% 0 EX 4 VG/TB 35 GP/BP 8 G/B 0 F/P Production Daus/Filles en Production: 23 ME Avg/EM Moy: 8507 350 4.1% 299 3.5% Avg BCA/MCR Moy: M/L: 194 F/G: 201 P: 194	Born/Née: 14-02-2018 ET %ile: 92% M/L:569 F/G:24 P:23 DF/FF:102 %F/G:-0.01 %P:+0.01 CONF:10 HL/DV:103 DS/PL: 2 RP/C: 0	P.LIVELLO BIVE PAYS BENDE BSITAM34990885777 (23/12) GMACE LPI/IPV MACEG: 2046 I/C: 5.74% R/P:17% GMACE/MACEG M/L:835 F/G:31 -0.06% P:43 +0.11% GMACE/MACEG CONF:14 MS/SM:10 FL/PM:7 SCS/CS: 103.00	Born/Née: 26-11-2015	GOLDHILL SIMBABOY CALUNA BSCHEF120112049345 (23/12) MACE LPI/IPV MACE: 2012 I/C: 6.65% R/P:15% MACE M/L:951 F/G:27 -0.14% P:43 +0.10% CONF:9	Born/Née: 21-07-2014	VIPER BSDEUM48954326 (23/12) GMACE LPI/IPV MACEG: 2079 I/C: 3.59% R/P:8% GMACE/MACEG M/L:206 F/G:55 +0.51% P:38 +0.32% GMACE/MACEG CONF:6 MS/SM:5 FL/PM:3 SCS/CS: 105.00	Born/Née: 31-01-2014	WTS BLOOMING JOYCE BSCHEF120100508212 (23/12) MACE LPI/IPV MACE: 1441 I/C: 6.82% R/P:14% MACE M/L:537 F/G:6 -0.19% P:25 +0.06% MACE CONF:10	Born/Née: 19-11-2012
---	--	---	--	---	----------------------	---	----------------------	---	----------------------	--	----------------------

GUBELMAN O MALLEY DORITO GP/BP-83(2-6)-CAN BSCANF45001051 I/C: 10.32% R/P:17% (23/12) GLPI/IPVG: 2161 GEBV/VÉEG Rel/Flab:63% (23/12) SCS/CS:100.00 GEBV/VÉEG Rel/Flab:56% (23/12) MS/SM: 10	Born/Née: 22-02-2021 %ile: 99% M/L:432 F/G:39 P:44 %F/G:+0.21 %P:+0.26 CONF:10 FL/PM: 4 DS/PL: 9 RP/C: 5	O MALLEY BSFRAM4427424483 (23/12) GMACE LPI/IPV MACEG: 2427 GMACE/MACEG Rel/Flab:81% (23/12) SCS/CS:98.00 GMACE/MACEG Rel/Flab:72% (23/12) MS/SM: 13 Classified Daus/Filles Classifiées: 20 %GP/9%BP: 95% 0 EX 5 VG/TB 14 GP/BP 1 G/B 0 F/P Production Daus/Filles en Production: 4 ME Avg/EM Moy: 6164 271 4.4% 239 3.9% Avg BCA/MCR Moy: M/L: 138 F/G: 153 P: 153	Born/Née: 12-03-2018 ET %ile: 99% M/L:686 F/G:57 P:59 DF/FF:101 %F/G:+0.29 %P:+0.32 CONF:12 HL/DV:106 DS/PL: 6 RP/C: 9	P.LIVELLO BIVE PAYS BENDE BSITAM34990885777 (23/12) GMACE LPI/IPV MACEG: 2046 I/C: 5.74% R/P:17% GMACE/MACEG M/L:835 F/G:31 -0.06% P:43 +0.11% GMACE/MACEG CONF:14 MS/SM:10 FL/PM:7 SCS/CS: 103.00	Born/Née: 26-11-2015	LILIPUS BSFRAF4427421615 (23/12) PA LPI/IPV MP: 1529 I/C: 4.81% R/P:13% MACE M/L:224 F/G:20 +0.12% P:15 +0.08% PA/MP CONF:1	Born/Née: 21-10-2015	SHILOH BROOKINGS CADENCE ET TM BSUSAM71130650 (23/12) GLPI/IPVG: 1822 I/C: 10.21% R/P:23% GEBV/VÉEG M/L:503 F/G:22 +0.01% P:25 +0.05% GEBV/VÉEG CONF:6 MS/SM:6 FL/PM:3 SCS/CS: 108.00	Born/Née: 15-01-2012 ETSMF
GUBELMAN CADENCE DOODLE VG/TB-87(3-3)-CAN BSCANF45009338 I/C: 8.87% R/P:19% (23/12) LPI/IPV: 1348 EBV/VÉE Rel/Flab:58% (23/12) SCS/CS:101.00 EBV/VÉE Rel/Flab:45% (23/12) MS/SM: 6	Born/Née: 09-01-2019 %ile: 57% M/L:93 F/G:-9 P:5 %F/G:-0.07 %P:+0.10 CONF:7 FL/PM: 4 DS/PL: 3 RP/C: 2	GUBELMAN BIVER DUSTY EX-91-1E(4-2)-CAN BSCANF45000841 (23/12) LPI/IPV: 1344 I/C: 6.10% R/P:15% EBV/VÉE M/L:-288 F/G:-1 +0.14% P:12 +0.25% EBV/VÉE CONF:7	Born/Née: 11-03-2017	2017 KINCARDINE 2ND JUNIOR CALF					
4TH-5TH MATERNAL DAM GUBELMAN ZEPHIR DYNAMITE EX-92 GUBELMAN MAC DARBY VG-87	Total: 2 15356 614 4.0% 549 3.6% 246 241 258								



SCHWEIZER DRYDAN LAIKA
En vente | She sells

SCHWEIZER DRYDAN LAIKA
En vente | She sells



SCHWEIZER DRYDAN LAIKA

BSCANF121213501 Born/Née: 18-05-2023
 (23/12) PA LPI/IPV MP: 1577 %ile: 84%
 PA/MP Rel/Fiab:35% M/L:36
 (23/12) SCS/CS:103.00 F/G:8 P:6
 PA/MP Rel/Fiab:29% CONF:3
 (23/12) MS/SM: 3 FL/PM: 1 DS/PL: -3
 RP/C: 4
 BREEDER/ÉLEVEUR:
 OWNER/PROPRIÉTAIRE: LA FERME HANS ENR., ACTON VALE, QC

Purity/Pureté: Purebred/Pur Sang

Tattoo/Tatouage:

INB/CON: 8.68% R-Value/Valeur P:17%

SA SŒUR X ELISIUM
 PESÉE | LAST TEST: 24 JEL : 35,6 KG 3,7% G 3,2% P

SUNNY ACRES BROOKINGS DRYDAN
 BSUSAM6816560 Born/Née: 16-01-2015 A1A2 BB
 I/C: 8.74% R/P:19%
 (23/12) GMACE LPI/IPV MACEG: 1635 %ile: 84%
 GMACE/MACEG Rel/Fiab:84% M/L:-155 F/G:8 P:6
 (23/12) SCS/CS:105.00 DF/FF:105 %F/G:+0.16 %P:+0.13
 GMACE/MACEG Rel/Fiab:72% CONF:4 HL/DV:114
 (23/12) MS/SM: 5 FL/PM: 1 DS/PL: -4 RP/C: 0
 Classified Daus/Filles Classifiées: 1 %GP/%BP: 100%
 0 EX 1 VG/TB 0 GP/BP 0 G/B 0 F/P
 Production Daus/Filles en Production: 1
 ME Avg/EM Moy: 7488 364 4.9% 282 3.8%
 Avg BCA/MCR Moy: M/L: 167 F/G: 205 P: 180

R N R PAYOFF BROOKINGS ET *TM
 BSUSAM198772 Born/Née: 02-03-2006 ETSMF
 I/C: 6.31% R/P:22%
 (23/12) GLPI/IPVG: 1552 %ile: 73%
 GEBV/VÉEG Rel/Fiab:98% M/L:-35 F/G:8 P:12
 (23/12) SCS/CS:103.00 DF/FF:103 %F/G:+0.11 %P:+0.14
 GEBV/VÉEG Rel/Fiab:96% CONF:5 HL/DV:105
 (23/12) MS/SM: 4 FL/PM: 5 DS/PL: 0 RP/C: 8
 Classified Daus/Filles Classifiées: 275 %GP/%BP: 87%
 21 EX 100 VG/TB 119 GP/BP 33 G/B 2 F/P
 Production Daus/Filles en Production: 264
 ME Avg/EM Moy: 8437 349 4.1% 302 3.6%
 Avg BCA/MCR Moy: M/L: 190 F/G: 198 P: 195

TRIANGLE ACRES PO PAYOFF ET *TM
 BSUSAM193627 Born/Née: 02-02-1999 ETSMF
 (23/12) GLPI/IPVG: 1313 I/C: 5.77% R/P:19%
 GEBV/VÉEG M/L:379 F/G:0 -0.18% P:19 +0.04%
 GEBV/VÉEG CONF:-2 MS/SM:-1 FL/PM:2 SCS/CS: 100.00

R N R DENMARK BROOKE
 BSUSAF886577 Born/Née: 19-04-1999
 (23/12) MACE LPI/IPV MACE: 1142 I/C: 7.69% R/P:17%
 MACE M/L:-275 F/G:5 +0.19% P:-9 +0.01%
 MACE CONF:1

SUN-MADE VIGOR ET *TM
 BSUSAM195618 Born/Née: 02-06-2001 ETSMF
 (23/12) GLPI/IPVG: 1318 I/C: 8.17% R/P:19%
 GEBV/VÉEG M/L:-84 F/G:-14 -0.12% P:1 +0.04%
 GEBV/VÉEG CONF:2 MS/SM:4 FL/PM:3 SCS/CS: 109.00

SUNNY ACRES DENVER DALILA
 BSUSAF95085 Born/Née: 02-06-2006
 (23/12) MACE LPI/IPV MACE: 1055 I/C: 5.93% R/P:14%
 MACE M/L:-236 F/G:2 +0.14% P:-9 -0.01%
 MACE CONF:3

SCHWEIZER VICTOR MAÏKA GP/BP-83(3-5)-CAN
 BSCANF120133128 Born/Née: 04-02-2020
 I/C: 6.59% R/P:14%
 (23/12) LPI/IPV: 1537 %ile: 80%
 EB/VÉE Rel/Fiab:56% M/L:227 F/G:21 P:21
 (23/12) SCS/CS:101.00 %F/G:+0.13 %P:+0.12
 EB/VÉE Rel/Fiab:42% CONF:1
 (23/12) MS/SM: 2 FL/PM: 1 DS/PL: -1 RP/C: 8
 2-1 305 8492 391 4.6 302 3.6 260 294 265
 Total: 2 18056 823 4.6% 667 3.7% 251 280 265

VICTOR-ET
 BSCHHEM120123367537 Born/Née: 03-02-2016 ETWEF SMF SDF ARF
 I/C: 6.98% R/P:13%
 (23/12) GLPI/IPVG: 1436 %ile: 50%
 GEBV/VÉEG Rel/Fiab:82% M/L:332 F/G:-9 P:17
 (23/12) SCS/CS:104.00 DF/FF:106 %F/G:-0.24 %P:+0.05
 GEBV/VÉEG Rel/Fiab:72% CONF:1 HL/DV:108
 (23/12) MS/SM: 0 FL/PM: 3 DS/PL: -5 RP/C: 9
 Classified Daus/Filles Classifiées: 20 %GP/%BP: 75%
 1 EX 4 VG/TB 10 GP/BP 5 G/B 0 F/P
 Production Daus/Filles en Production: 15
 ME Avg/EM Moy: 9553 394 4.1% 347 3.6%
 Avg BCA/MCR Moy: M/L: 213 F/G: 222 P: 221

VIKING *TW *TM *TA *TD
 BSDEUM947854560 Born/Née: 17-02-2013 SMF
 (23/12) GMACE LPI/IPV MACEG: 1506 I/C: 4.03% R/P:11%
 GMACE/MACEG M/L:936 F/G:12 -0.31% P:28 -0.08%
 GMACE/MACEG CONF:-1 MS/SM:-2 FL/PM:-4 SCS/CS: 100.00

GS ALLIANCE GLENN J LO
 BSCHHEF120091491388 Born/Née: 21-10-2010
 (23/12) MACE LPI/IPV MACE: 1256 I/C: 4.80% R/P:14%
 MACE M/L:-71 F/G:-12 -0.10% P:13 +0.18%
 MACE CONF:5

ZUMBÜHL'S BIG STAR *TD *TM *TA
 BSCHHEM120103987212 Born/Née: 11-07-2012 WEF SMF SDF ARF
 (23/12) MACE LPI/IPV MACE: 1620 I/C: 5.17% R/P:15%
 GEBV/VÉEG M/L:504 F/G:36 +0.16% P:33 -0.14%
 GEBV/VÉEG CONF:10 MS/SM:9 FL/PM:1 SCS/CS: 94.00

SCHWEIZER BIG STAR XEIRA VG/TB-87(3-9)-CAN
 BSCANF110076030 Born/Née: 09-05-2016
 I/C: 7.05% R/P:15%
 (23/12) GLPI/IPVG: 1790 %ile: 96%
 GEBV/VÉEG Rel/Fiab:74% M/L:461 F/G:46 P:34
 (23/12) SCS/CS:97.00 %F/G:+0.30 %P:+0.16
 GEBV/VÉEG Rel/Fiab:66% CONF:10
 (23/12) MS/SM: 11 FL/PM: 0 DS/PL: 7 RP/C: 5
 2-7 305 8748 392 4.5 341 3.9 240 267 269
 3-8 305 9915 474 4.8 382 3.9 244 291 269
 Total: 2 19680 918 4.7% 766 3.9% 242 279 269

SCHWEIZER PAYSLLI MEIKA VG/TB-88(4-0)-CAN
 BSCANF108681155 Born/Née: 16-07-2014
 (23/12) GLPI/IPVG: 1483 I/C: 7.11% R/P:16%
 GEBV/VÉEG M/L:201 F/G:25 +0.19% P:13 +0.06%
 GEBV/VÉEG CONF:7
 3-1 305 11009 478 4.3 408 3.7 302 325 32
 Total: 2 23741 1086 4.6% 893 3.8% 272 297 28

BEAUVOIE SPATIAL ATENA

CNCANF120309199 B:03 Jun 2022

 4^e GÉNISSE 1 AN ÉTÉ EXPO ST-HYACINTHE
 ET BROME FAIR 2023
 DUE EN AOÛT 2024

 Consigné par :
 Ferme Hugo Beaudry
 Tél : 450 278-6519

BONNIEGLEN SPATIAL -ET

 CNCANM110994705 ET
 Progeny Data: 8 Daus: 50.00% GP+
 0EX 0VG 4GP 4G 0F

BEAUVOIE CANSEY ANITA

 CNCANF108881163 B:02 Jun 2020
 GP-82-2YR-CAN
 MS:82 (FA:6 RAH:7 RAW:9) F&L:84 DS:82 RP:85

AMANDES COLONEL

 CNCANM109801303
 CAN-EBV Dec*23 85%Rel LPI 1067/74%
 KG M 4 F-5 %F-0.13 P 2 %P 0.05
 CAN-EBV Dec*23 72%Rel CONF 4

BISSON POLKA SOUCY

 CNCANF69084 B:07 Feb 2012
 EX-92-5E-CAN

04-03	305	7568	288	3.8	246	3.3
	314	7658	292	3.8	249	3.3
	BCA	253	213		239	

4 LACT: 28094 1088 3.9 927 3.3 KG

BEAUVOIE SULTAN CANSEY -ET

 CNCANM68388 ET
 CAN-EBV Dec*23 66%Rel LPI 1728/51%
 KG M 403 F 19 %F 0.16 P 9 %P-0.01
 CAN-EBV Dec*23 46%Rel CONF 11

BONNIEGLEN KUNGFU ANETH

 CNCANF110994694 B:16 Mar 2018
 VG-88-4YR-CAN

03-02	271	5047	188	3.7	176	3.5
	BCA	185	152		187	
04-02	236	4000	135	3.4	134	3.4 L
	BCA	136	101		132	
05-00	300	6791	275	4.1	242	3.6 L
	BCA	217	196		224	

3 LACT: 15838 598 3.8 552 3.5 KG
 Avg BCA: M179(-25) F150(-36) P181(-34)
 Progeny Data: 0EX 0VG 1GP 0G 0F

BEAUVOIE FABERGE -ET

 CNCANM68192 ET
AMANDES MISTER YELP-PRADA -ET
 CNCANF69023 ET B:07 Oct 2011
 VG-86-2YR-CAN

DE TILLY POLKA -ET

 CNCANM68386 ET
BISSON ENERGIKA SOURIS
 CNCANF67252 MB B:30 Aug 2004
 VG-87-4YR-CAN

SHF CENTURION SULTAN

 JECANM10201207
DE TILLY OSCAR NOISETTE -ET
 CNCANF67183 ET B:05 Aug 2004
 VG-88-2YR-CAN

DE TILLY KARATE KUNGFU -ET

 CNCANM68735 ET
BONNIEGLEN MOKA ANGELICA
 CNCANF109455726 B:15 Apr 2015
 GP-83-3YR-CAN

02-11	305	8283	289	3.5	279	3.4
	365	8989	318	3.5	307	3.4
	BCA	302	233		294	

2 LACT: 15093 539 3.6 513 3.4 KG
 Avg BCA: M279(63) F218(31) P270(47)
 Progeny Data: 0EX 1VG 0GP 0G 0F



BRITANNIA VENUS MARIE

1^{re} Génisse junior et Championne Junior de rés. St-Hyacinthe 2018
 1^{re} Génisse junior et Championne Junior Suprême Laitier 2018
 Soeur propre des embryons | Full Sister to the embryos

BRITANNIA ZAK MARIANNE VG

1^{re} Génisse intermédiaire et
 Championne Junior de rés. Suprême Laitier 2015
 Mère | Dam



LOT DE 4 EMBRYONS DE MARIANNE X VENUS

BRITANNIA ZAK MARIANNE VG/TB-85(3-5)-CAN

CNCANF108992336	Born/Née: 01-12-2014	Purity/Pureté: Purebred/Pur Sang	Tattoo/Tatouage:	INB/CON: 15.99% R-Value/Valeur P:23%
(23/12) LPI/IVP: 700	%Ile: 10%			
EBV/VÉE Rel/Flab:64%	M/L:-777	F/G:-25	P:-15	D/J M/L FIG %F/G P %P
(23/12) SCS/CS:98.00	%F/G:-0.01	%P:+0.11	2-3	274 3841 154 4.0 143 3.7
EBV/VÉE Rel/Flab:43%	CONF:8	3-3	237	4928 201 4.1 183 3.7
(23/12) MS/SM: 7	FL/PM: 7	DS/PL: 5	4-5	95
BREEDER/ÉLEVEUR: OWNER/PROPRIÉTAIRE: FERME BRITANNIA SENC, ST-VALÉRIEN DE MILTON, QC	RP/IC: 0	Total: 3	1121	451 4.1% 407 3.7%
				Avg/Moy: 164 147 178 -58 -52 -52

BRITANNIA RUBIS VÉNUS ET
 CNCANM67754
 ET PURETÉ : 100% NÉ LE 21-SEP-04
 PÈRE: DESCHAMBAULT FRANCIS RUBIS 8C
 MÈRE: BRITANNIA MISTER FRIVOLE

AMANDES ZAK ET CNCANM65252	Born/Née: 12-06-2012	ET
IC: 13.36% R/P:24%		
(23/12) LPI/IVP: 399	%Ile: 0%	
EBV/VÉE Rel/Flab:89%	M/L:-653	F/G:-36
(23/12) SCS/CS:99.00	DF/FF:89	%F/G:-0.41
EBV/VÉE Rel/Flab:78%	CONF:7	HL/DV:97
(23/12) MS/SM: 8	FL/PM: 4	DS/PL: 3
Classified Daus/Filles Classifiées: 60 %GP%/BP: 73%		RP/IC: 1
2 EX 12 VG/TB 30 GP/BP 16 GIB 0 FIP		
Production Daus/Filles en Production: 53		
ME Avg/EM Moy: 4710	188 4.0%	169 3.6%
Avg BCAMCR Moy: M/L: 144	F/G: 129	P: 150

L'ANGELUS FR JOYEUX KANUK ET CNCANM65252	Born/Née: 11-09-2000	ET
IC: 11.31% R/P:23%		
(23/12) LPI/IVP: 659	%Ile: 0%	
EBV/VÉE Rel/Flab:90%	M/L:-676	F/G:-16
(23/12) SCS/CS:90.00	DF/FF:94	%F/G:+0.15
EBV/VÉE Rel/Flab:79%	CONF:4	HL/DV:92
(23/12) MS/SM: 4	FL/PM: 6	DS/PL: 0
Classified Daus/Filles Classifiées: 59 %GP%/BP: 62%		RP/IC: -3
1 EX 12 VG/TB 24 GP/BP 22 GIB 0 FIP		
Production Daus/Filles en Production: 37		
ME Avg/EM Moy: 4869	202 4.2%	174 3.6%
Avg BCAMCR Moy: M/L: 150	F/G: 140	P: 155

LAGORGENDIERE FRANCIS JOYEUX P30 CNCANM41577	Born/Née: 29-07-1999	ET
IC: 13.18% R/P:20%		
(23/12) PA LPI/IVP MP: 1253		
PA/MP M/L:-67	F/G:4 +0.03%	P:6 +0.13%
PA/MP CONF:-3	MS/SM:3	FL/PM:-3
SCS/CS: 101.00		
NORVAL KARATE OURAGAN 2Z VG/TB-85(10-7)-CAN CNCANF64148	Born/Née: 27-03-1990	ET
IC: 4.54% R/P:22%		
(23/12) PA LPI/IVP MP: 1035		
PA/MP M/L:-308	F/G:-7 +0.08%	P:6 +0.05%
EBV/VÉE CONF:4		
8-2	305 6946 270 3.9	259 3.7 219 193 238
Total: 3	17765 725 4.1%	671 3.8% 185 171 202
BRITANNIA MARCO KARATE 25K CNCANM58573	Born/Née: 01-12-1978	ET
IC: 3.31% R/P:27%		
(23/12) LPI/IVP: 893		
EBV/VÉE M/L:-515	F/G:-13 +0.09%	P:-12 +0.03%
EBV/VÉE CONF:3	MS/SM:6	FL/PM:-1
SCS/CS: 104.00		
AMANDES EXPO JUSTICE VG/TB-87(4-6)-CAN CNCANF66308	Born/Née: 06-09-1999	ET
IC: 2.86% R/P:16%		
(23/12) LPI/IVP: 1861		
EBV/VÉE M/L:-1573	F/G:-47 -0.08%	P:25 -0.32%
EBV/VÉE CONF:0		
Total: 7	76059 3318 4.4%	2443 3.2% 323 306 291

BRITANNIA POLKA MARIANNA GP/BP-83(2-6)-CAN CNCANF69012	Born/Née: 06-07-2011	ET
IC: 10.53% R/P:22%		
(23/12) LPI/IVP: 1108	%Ile: 43%	
EBV/VÉE Rel/Flab:66%	M/L:-327	F/G:-4
(23/12) SCS/CS:97.00	%F/G:+0.16	%P:+0.24
EBV/VÉE Rel/Flab:42%	CONF:5	HL/DV:42
(23/12) MS/SM: 3	FL/PM: 5	DS/PL: 5
2-4	305 4701 221 4.7	191 4.1 180 196 212
3-4	305 5100 234 4.6	200 3.9 173 176 196
4-7	305 6363 270 4.2	252 4.0 200 190 229
5-10	110	
Total: 4	20038 892 4.5%	797 4.0% 184 184 212

DE TILLY POLKA ET CNCANM68306	Born/Née: 28-12-2008	ET
IC: 11.64% R/P:25%		
(23/12) LPI/IVP: 927	%Ile: 66%	
EBV/VÉE Rel/Flab:90%	M/L:-358	F/G:-1
(23/12) SCS/CS:105.00	DF/FF:92	%F/G:-0.09
EBV/VÉE Rel/Flab:71%	CONF:-1	HL/DV:89
(23/12) MS/SM: 7	FL/PM: 1	DS/PL: 2
Classified Daus/Filles Classifiées: 17 %GP%/BP: 47%		RP/IC: -9
0 EX 2 VG/TB 6 GP/BP 8 GIB 1 FIP		
Production Daus/Filles en Production: 18		
ME Avg/EM Moy: 5909	245 4.2%	207 3.5%
Avg BCAMCR Moy: M/L: 290	F/G: 253	P: 275
Total: 6	53476 2148 4.0%	1782 3.3% 290 253 275

L'ANGELUS FR JOYEUX KANUK ET CNCANM65252	Born/Née: 11-09-2000	ET
IC: 11.31% R/P:23%		
(23/12) LPI/IVP: 659		
EBV/VÉE M/L:-676	F/G:-16 +0.15%	P:-12 +0.12%
EBV/VÉE CONF:4	MS/SM:4	FL/PM:6
SCS/CS: 90.00		
DE TILLY OSCAR PRINCESSE ET VG/TB-86(2-4)-CAN CNCANF67114	Born/Née: 20-03-2004	ET
IC: 9.79% R/P:24%		
(23/12) LPI/IVP: 1613		
EBV/VÉE M/L:653	F/G:21 +0.00%	P:16 +0.00%
EBV/VÉE CONF:4		
5-6	305 15058 822 5.5	511 3.4 460 555 452
Total: 2	32820 1639 5.0%	1139 3.5% 421 477 410
MON PARADIS PREST MISTER ET CNCANM5303	Born/Née: 10-09-1993	ET
IC: 5.01% R/P:19%		
(23/12) LPI/IVP: 1131		
EBV/VÉE M/L:-70	F/G:5 +0.18%	P:2 +0.10%
EBV/VÉE CONF:1	MS/SM:-3	FL/PM:4
SCS/CS: 99.00		
ETOC ENERGIIKA MARIAN GP/BP-82(2-2)-CAN CNCANF67051	Born/Née: 21-01-2004	ET
IC: 6.94% R/P:21%		
(23/12) LPI/IVP: 1221		
EBV/VÉE M/L:-313	F/G:-3 +0.18%	P:0 +0.21%
EBV/VÉE CONF:7		
2-11	305 6003 262 4.4	238 4.0 215 208 248

BRITANNIA MISTER MARIANNE EX-91-2E(5-7)-CAN CNCANF67780	Born/Née: 20-01-2007	ET
IC: 6.03% R/P:20%		
(23/12) LPI/IVP: 1243	%Ile: 55%	
EBV/VÉE Rel/Flab:65%	M/L:-358	F/G:2
(23/12) SCS/CS:100.00	%F/G:+0.35	%P:+0.19
EBV/VÉE Rel/Flab:49%	CONF:6	HL/DV:49
(23/12) MS/SM: 1	FL/PM: 10	DS/PL: 7
2-1	305 4712 228 4.8	181 3.8 196 207 218
3-3	305 5465 244 4.5	187 3.4 198 195 197
4-5	304 5566 264 4.7	210 3.8 188 198 206
6-6	160 1729 77 4.5	58 3.4 55 55 53
Total: 4	17903 838 4.7%	656 3.7% 159 164 169

DE TILLY POLKA ET CNCANM68306	Born/Née: 28-12-2008	ET
IC: 11.64% R/P:25%		
(23/12) LPI/IVP: 927	%Ile: 66%	
EBV/VÉE Rel/Flab:90%	M/L:-358	F/G:-1
(23/12) SCS/CS:105.00	DF/FF:92	%F/G:-0.09
EBV/VÉE Rel/Flab:71%	CONF:-1	HL/DV:89
(23/12) MS/SM: 7	FL/PM: 1	DS/PL: 2
Classified Daus/Filles Classifiées: 17 %GP%/BP: 47%		RP/IC: -9
0 EX 2 VG/TB 6 GP/BP 8 GIB 1 FIP		
Production Daus/Filles en Production: 18		
ME Avg/EM Moy: 5909	245 4.2%	207 3.5%
Avg BCAMCR Moy: M/L: 290	F/G: 253	P: 275
Total: 6	53476 2148 4.0%	1782 3.3% 290 253 275

L'ANGELUS FR JOYEUX KANUK ET CNCANM65252	Born/Née: 11-09-2000	ET
IC: 11.31% R/P:23%		
(23/12) LPI/IVP: 659		
EBV/VÉE M/L:-676	F/G:-16 +0.15%	P:-12 +0.12%
EBV/VÉE CONF:4	MS/SM:4	FL/PM:6
SCS/CS: 90.00		
DE TILLY OSCAR PRINCESSE ET VG/TB-86(2-4)-CAN CNCANF67114	Born/Née: 20-03-2004	ET
IC: 9.79% R/P:24%		
(23/12) LPI/IVP: 1613		
EBV/VÉE M/L:653	F/G:21 +0.00%	P:16 +0.00%
EBV/VÉE CONF:4		
5-6	305 15058 822 5.5	511 3.4 460 555 452
Total: 2	32820 1639 5.0%	1139 3.5% 421 477 410
MON PARADIS PREST MISTER ET CNCANM5303	Born/Née: 10-09-1993	ET
IC: 5.01% R/P:19%		
(23/12) LPI/IVP: 1131		
EBV/VÉE M/L:-70	F/G:5 +0.18%	P:2 +0.10%
EBV/VÉE CONF:1	MS/SM:-3	FL/PM:4
SCS/CS: 99.00		
ETOC ENERGIIKA MARIAN GP/BP-82(2-2)-CAN CNCANF67051	Born/Née: 21-01-2004	ET
IC: 6.94% R/P:21%		
(23/12) LPI/IVP: 1221		
EBV/VÉE M/L:-313	F/G:-3 +0.18%	P:0 +0.21%
EBV/VÉE CONF:7		
2-11	305 6003 262 4.4	238 4.0 215 208 248



BISSON POLKA SOUCY EX-92

1^{er} 3 ans Sr et Grande Championne Suprême Laitier 2015

1^{er} 4 ans et Grande Championne St-Hyacinthe et Suprême Laitier 2016 | 1^{er} 5 ans et Grande Championne St-Hyacinthe et Suprême Laitier 2017

1^{re} Vache adulte et Championne de rés. St-Hyacinthe 2018 | 1^{re} Vache adulte et Grande Championne Suprême Laitier 2018

Mère | Dam

LOT DE 3 EMBRYONS DE SOUCY X COLONEL (SEM. SEXÉE)

BISSON POLKA SOUCY EX-92-5E(9-0)-CAN

CNCANF69084	Born/Née: 07-02-2012	Purity/Pureté: 73%	Tattoo/Tatouage:	INB/CON:	R-Value/Valeur P:
(23/12) LPI/IPV: 1403	%Ile: 65%				
EBV/VÉE Rel/Fiab:63%	MIL:648	F/G:10	P:12		
(23/12) SCS/CS:100.00	%F/G:-0.26	%P:-0.10			
EBV/VÉE Rel/Fiab:39%	CONF:4	3-4 302 6952 257 3.7 235 3.4	BCA/MCR:	251 204 245	
(23/12) MS/SM: 4	FL/PM: 4	5-3 305 7568 288 3.8 246 3.3	BCA/MCR:	253 213 239 51 36 33	
BREEDER/ÉLEVEUR:	DS/PL: 4	6-4 263 6241 259 4.1 201 3.2	BCA/MCR:	228 196 219 20 12 1	
OWNER/PROPRIÉTAIRE: ROBERT & JULIE MASON, ORMSTOWN, QC	RP/C: -3	Total: 4 28094 1088 3.9% 927 3.3%	Avg/Moy:	200 185 186	

AMANDES COLONEL
CNCANM109801303
PURETÉ : % NÉ LE 08-DÉC-15
PÈRE : BEAUVOIE FABERGE ET
MÈRE : AMANDES MISTER YELP-PRADA ET

DE TILLY POLKA ET CNCANM68386	Born/Née: 28-12-2008	ET
I/C: 11.64% R/P:25%		
(23/12) LPI/IPV: 927	%Ile: 66%	
EBV/VÉE Rel/Fiab:90%	MIL:95	F/G:-1
(23/12) SCS/CS:93.00	DF/FF:92	%F/G:-0.09
EBV/VÉE Rel/Fiab:80%	CONF:-1	HL/DV:89
(23/12) MS/SM: 0	FL/PM: 1	DS/PL: 2
Classified Daus/Filles Classifiées: 68 %GP/%BP: 55%		
1 EX 8 VG/TB 29 GP/IBP 28 G/B 2 F/P		
Production Daus/Filles en Production: 48		
ME Avg/ÉM Moy: 5646	230 4.1%	201 3.6%
Avg BCA/MCR Moy: M/L: 172	F/G: 157	P: 177

L'ANGELUS FR JOYEUX KANUK ET CNCANM66252	Born/Née: 11-09-2000	ET
I/C: 11.31% R/P:23%		
(23/12) LPI/IPV: 659	%Ile: 0%	
EBV/VÉE Rel/Fiab:90%	MIL:476	F/G:-16
(23/12) SCS/CS:90.00	DF/FF:94	%F/G:+0.15
EBV/VÉE Rel/Fiab:79%	CONF:4	HL/DV:92
(23/12) MS/SM: 4	FL/PM: 6	DS/PL: 0
Classified Daus/Filles Classifiées: 59 %GP/%BP: 62%		
1 EX 12 VG/TB 24 GP/IBP 22 G/B 6 F/P		
Production Daus/Filles en Production: 37		
ME Avg/ÉM Moy: 4869	202 4.2%	174 3.6%
Avg BCA/MCR Moy: M/L: 150	F/G: 140	P: 155

LAGORGENDIERE FRANCISJOYEUXP30 CNCANM41677	Born/Née: 29-07-1959	ET
(23/12) PA LPI/IPV MP: 1253	I/C: 13.18% R/P:20%	
PA/MP M/L:67	F/G:4 +0.03%	P:6 +0.13%
PA/MP CONF:-3	MS/SM:3	FL/PM:-3
SCS/CS: 101.00		
NORVAL KARATE OURAGAN 2Z VG/TB-85(10-7)-CAN CNCANF64148	Born/Née: 27-03-1990	ET
(23/12) PA LPI/IPV MP: 1035	I/C: 4.54% R/P:22%	
PA/MP M/L:308	F/G:-7 +0.08%	I/C: 4.54% R/P:22%
EBV/VÉE CONF:4		
8-2 305 6946 270 3.9 259 3.7 219 193 238		
Total: 3 17765 725 4.1% 671 3.8% 185 171 202		

DE TILLY OSCAR PRINCESSE ET VG/TB-86(2-4)-CAN CNCANF67114	Born/Née: 20-03-2004	ET
I/C: 9.79% R/P:24%		
(23/12) LPI/IPV: 1613	%Ile: 74%	
EBV/VÉE Rel/Fiab:67%	MIL:653	F/G:21
(23/12) SCS/CS:97.00	%F/G:+0.00	%P:+0.00
EBV/VÉE Rel/Fiab:53%	CONF:4	DS/PL: 4
(23/12) MS/SM: 4	FL/PM: 1	DS/PL: 4
3-7 305 11450 541 4.7 382 3.3 381 398 367		
5-6 305 15058 822 5.5 511 3.4 460 555 452		
Total: 2 32820 1639 5.0% 1139 3.5% 421 477 410		

NONCENTS RUBIS OSCAR CNCANM66251	Born/Née: 23-03-1998	ET
(23/12) LPI/IPV: 945	I/C: 9.86% R/P:29%	
EBV/VÉE M/L:241	F/G:-4 +0.10%	P:-4 +0.06%
EBV/VÉE CONF:3	MS/SM:3	FL/PM:-5
SCS/CS: 92.00		
SIROIS KINGSLEY JINA J13 VG/TB-87(5-5)-CAN CNCANF66332	Born/Née: 16-10-1999	ET
(23/12) LPI/IPV: 1444	I/C: 5.18% R/P:18%	
EBV/VÉE M/L:148	F/G:8 +0.10%	P:7 +0.09%
EBV/VÉE CONF:7		
8-7 305 9051 397 4.4 288 3.2 287 286 264		
Total: 4 29070 1297 4.5% 1033 3.5% 226 220 230		

BISSON ENERGIKA SOURIS VG/TB-87(4-9)-CAN CNCANF67252	Born/Née: 30-08-2004	ET
I/C: R/P:		
(23/12) PA LPI/IPV MP: 1220	%Ile: 53%	
PA/MP Rel/Fiab:24%	M/L:-75	F/G:-2
(23/12) SCS/CS:100.00	%F/G:+0.01	%P:+0.05
EBV/VÉE Rel/Fiab:37%	CONF:6	DS/PL: 5
(23/12) MS/SM: 4	FL/PM: 8	DS/PL: 5
MONBRIANT KARATE ENERGIKA ET CNCANM64691	Born/Née: 15-02-1991	ET
I/C: 2.42% R/P:25%		
(23/12) LPI/IPV: 1077	%Ile: 75%	
EBV/VÉE Rel/Fiab:97%	M/L:4	F/G:-3
(23/12) SCS/CS:100.00	DF/FF:102	%F/G:-0.08
EBV/VÉE Rel/Fiab:92%	CONF:1	HL/DV:100
(23/12) MS/SM: -2	FL/PM: 10	DS/PL: 1
Classified Daus/Filles Classifiées: 283 %GP/%BP: 55%		
3 EX 35 VG/TB 118 GP/IBP 121 G/B 6 F/P		
Production Daus/Filles en Production: 244		
ME Avg/ÉM Moy: 4957	204 4.1%	178 3.6%
Avg BCA/MCR Moy: M/L: 144	F/G: 133	P: 150

BRITANNIA MARCO KARATE 25K CNCANM65873	Born/Née: 01-12-1978	ET
(23/12) LPI/IPV: 893	I/C: 3.31% R/P:27%	
EBV/VÉE M/L:-515	F/G:-13 +0.09%	P:-12 +0.03%
EBV/VÉE CONF:3	MS/SM:6	FL/PM:-1
SCS/CS: 104.00		
MONBRIANT ROUGET ENERGIQUE 7L CNCANF68915	Born/Née: 03-07-1979	ET
(23/12) PA LPI/IPV MP: 1150	I/C: 6.66% R/P:13%	
EBV/VÉE M/L:692	F/G:-1 -0.37%	P:9 -0.10%
PA/MP CONF:-3		
7-6 305 8871 320 3.6 276 3.1 262 215 236		
Total: 8 53894 2007 3.7% 1474 3.4% 209 174 209		



LOYALYN GOLDWYN JUNE EX-97 7E 5*

Vache de l'année Holstein Canada 2019
M.H. Grande Championne *Royal* 2015
2^e mère | 2nd Dam



PIERSTEIN BRADY JOJO

HOUSAM140610404 B&W ET B:02 Dec 2017
EX-92-6YR-CAN
MS:92 (FA:8 RAH:8 RAW:7) F&L:91 DS:93 RP:91
CAN-EBV Dec*23 62%Rel LPI 1956/54%
KG M-1712/0% F-61/0% %F 0.03 PRO\$
MR 100 P-62/0% %P-0.04 -1776
CAN-EBV Dec*23 52%Rel CONF 5/72%
MS 7 F&L 0 DS 2 RP 2

02-04	305	9088	325 3.6	295 3.3	L
	307	9141	327 3.6	297 3.3	
	ME	11856	420 3.5	379 3.2	
03-04	305	11020	413 3.8	340 3.1	L
	313	11276	424 3.8	349 3.1	
	ME	12650	474 3.7	382 3.0	
04-05	305	9424	340 3.6	291 3.1	L
	361	10267	383 3.7	325 3.2	
	ME	10163	367 3.6	311 3.1	
05-08	P181	11217	493 4.4	365 3.3	L
4	LACT:	37826	1457 3.9	1194 3.2	KG

Consigned By:
PIERRE BOULET Tel: 418 234-4224
4th-5th Maternal Dam
LOYALYN RUDOLPH JULIANNA VG-87-5YR-CAN
LOYALYN LINDY WILHEMINA VG-86-3YR-CAN

PRÊTE À ÊTRE RÉCOLTÉE | READY TO FLUSH
VÊLÉ | FRESH 1^{ER} SEPTEMBRE 2023
PESÉE OFF | LAST TEST: 29 FÉV. 2024 :
39,2 KG 4,4%G 3,3%P CCS 60

BUTZ-BUTLER ATWOOD BRADY-ET PB
HOUSAM140610404 B&W *A1A2*CDF*CVF*BYF*BLF
CAN-GEVB Dec*23 99%Rel GLPI 1861/97%
KG M-844/4% F-67/0% %F-0.30 PRO\$
MR 103 P-60/0% %P-0.27 -2032
CAN-GEVB Dec*23 98%Rel CONF 4/76%
MS 7 F&L -3 DS 1 RP -2
Progeny Data: 669 Daus: 92.00% GP+
74EX 269VG 276GP 49G 1F
750 DAUS ME AVG: 11831 446 3.8 363 3.1

MAPLE-DOWNS-I G W ATWOOD PB
HOCANM8956379 B&W *POF*A1A2*CVF*RDF*BYF*B
EX-90-4YR-USA ST*12
CAN-GEVB Dec*23 99%Rel GLPI 2522/99%
KG M-441 F 10 %F 0.24 P-11 %P 0.03
CAN-GEVB Dec*23 99%Rel CONF 7
REGANCREST BRASILIA-ET PB
HOUSAF62496866 B&W ET B:02 Dec 2005
EX-92-2E-USA DOM 17*(5/80)

BRAEDALE GOLDWYN PB
HOCANM10705608 B&W *A1A2*CDC*CVF*BYF*BLF
GP-84-8YR-CAN GM*12 EXTRA*05
MD-DELIGHT DURHAM ATLEE-ET PB
HOUSAF131704103 B&W ET B:11 Sep 2001
EX-92-4YR-USA GMD DOM 10*(0/50)
PICSTON SHOTTLE-ET PB
HOGBRM598172 B&W *CVF*BYF*BLF*MFF ET
EX-96-7YR-GBR GM*10 EXTRA*09
REGANCREST-PR BARBIE-ET PB
HOUSAF60602011 B&W *CVF ET B:24 Jul 2001
EX-92-7YR-USA GMD DOM 6*(0/33)

PIERSTEIN DAMION JOLIE PB
HOCANF105013227 B&W ET B:01 Jun 2012
VG-89-3YR-CAN 1*(0/7)
MS:90 (FA:9 RAH:8 RAW:8) F&L:89 DS:92 RP:87
CAN-GEVB Dec*23 85%Rel GLPI 1937/83%
KG M-1557/0% F-65/0% %F-0.04 PRO\$
MR 97 P-36/1% %P 0.14 -1594
CAN-GEVB Dec*23 83%Rel CONF 3/53%
MS 2 F&L 1 DS 4 RP 3
02-00 305 7671 296 3.9 278 3.6 L
365 8783 347 4.0 322 3.7
ME 10745 410 3.8 380 3.5
03-05 305 10978 417 3.8 369 3.4 L
353 12035 450 3.7 411 3.4
ME 11962 449 3.8 394 3.3
04-06 185 3724 152 4.1 152 4.1 L
ME 3758 152 4.1 152 4.0
3 LACT: 24822 963 3.9 898 3.6 KG
Progeny Data: 2EX 3VG 1GP 0G 0F
6 DAUS ME AVG: 10480 426 4.1 344 3.3

ERBACRES DAMION PB
HOUSAM130263722 B&W *A2A2*CVF*RDF*BYF*BLF
EX-96-11YR-USA ST*10
CAN-GEVB Dec*23 99%Rel GLPI 1930/99%
KG M-1282 F-104 %F-0.49 P-30 %P 0.11
CAN-GEVB Dec*23 99%Rel CONF 6
LOYALYN GOLDWYN JUNE PB
HOCANF7789060 B&W B:16 Jun 2006
EX-97-7E-CAN 5*(0/25)
14-00 305 15767 733 4.7 510 3.2 L
365 18361 865 4.7 609 3.3
9 LACT: 161043 7445 4.6 5738 3.6 KG
3 Superior Lactations
RES. ALL-CANADIAN Mature Cow 2014
HM. ALL-CANADIAN Mature Cow 2015
HM. GRAND ROYAL 2015
GRAND SUPREME LAITIÈRE 2018
HM. GRAND SUPREME LAITIÈRE 2014
1ST Mature Cow ROYAL 2015
Progeny Data: 5EX 5VG 0GP 0G 0F
9 DAUS ME AVG: 11592 496 4.3 394 3.4

REGANCREST ELTON DURHAM-ET PB
HOUSAM2250783 B&W *CVC*RDF*BLF ET
EX-90-7YR-USA GM
REGANCREST ENCORE DALHIA-ET PB
HOUSAF124287356 B&W ET B:02 Jun 1998
VG-89-4YR-USA

BRAEDALE GOLDWYN PB
HOCANM10705608 B&W *A1A2*CDC*CVF*BYF*BLF
GP-84-8YR-CAN GM*12 EXTRA*05
LOYALYN ALLEN APRIL PB
HOCANF7463154 B&W B:18 Apr 2004
EX-92-3E-CAN 4*(20/0)
02-01 305 8077 302 3.7 239 3.0
365 9443 360 3.8 284 3.0
ME 11115 412 3.7 321 2.9
5 LACT: 41186 1530 3.7 1227 3.0 KG
Progeny Data: 2EX 0VG 0GP 0G 0F
2 DAUS ME AVG: 10639 412 3.9 332 3.1



COMESTAR LAMADONA DOORMAN EX-94 2E 25*

Vache de l'année Holstein Canada 2022
Vache coup de coeur Holstein Québec 2023
4^e mère | 4th Dam

**COMESTAR LATINE PERFECT
VG 2YR (MS:86)**

Frères en I.A.
Mère | Dam



BLONDIN DESTINATION LYON

HOCANF121589025 B&W ET B:21 Dec 2023
*A1A2*BE
CAN-GPA Dec*23 78%Rel GPA LPI 3529/74%
KG M 1363/92% F 72/94% %F 0.16 PRO\$
MR 102 P 46/90% %P-0.01 2638
CAN-GPA Dec*23 74%Rel CONF 14/99%
MS 9 F&L 16 DS 8 RP 4

GÉNISSE HIVER | WINTER CALF
VENDUE AVEC CONTRATS EN I.A.
SELLS WITH A.I. CONTRACTS

ONE OF ONLY 12 FEMALES IN THE WORLD
OVER 3500 GPA LPI | UNE DES 12 GÉNISSES AYANT
PLUS DE 3500 D'IPV MPG DANS LE MONDE
+14 CONFORMATION | +1303 MILK

Consigned By:
BLONDIN SIREs Tel: 519-830-9721
FERME BLONDIN Tel: 514-239-5435

4th-12th Maternal Dam
COMESTAR LAMADONA DOORMAN EX-942E-CAN 25*
COMESTAR LAUTAMAI MAN O MAN VG-87-2YR-CAN 19*
COMESTAR LAUTAMA GOLDWYN VG-88-3YR-CAN 22*
COMESTAR LAUTAMIE TITANIC VG-89-2YR-CAN 33*
COMESTAR LAUTELMA IGNITER VG-89-4YR-CAN 21*
COMESTAR LAUTELLE EMERSON VG-85-2YR-CAN 2*
COMESTAR LAUSAN BLACK VG-87-6YR-CAN 23*
COMESTAR LAURIE SHEIK ET VG-88-5YR-CAN 23*
ELYSA ANTHONY LEA EX-CAN 15*

BLONDIN DESTINATION PB

HOCANM120345247 B&W *A1A2*CDF*CVF*BYF*BLF
CAN-GPA Dec*23 86%Rel GPA LPI 3570/83%
KG M 1886/94% F 89/89% %F 0.13 PRO\$
MR 102 P 59/82% %P-0.05 2776
CAN-GPA Dec*23 83%Rel CONF 15/99%
MS 7 F&L 16 DS 8 RP 4

STANTONS ALLIGATOR-ET PB

HO840M3128769279 B&W *A1A2*CVF*BYF*BLF ET
VG-85-4YR-CAN
CAN-GEV Dec*23 99%Rel GLPI 3471/98%
KG M 1133 F 54 %F 0.08 P 39 %P 0.00
CAN-GEV Dec*23 99%Rel CONF 14

KINGS-RANSOM HOT DEBBIE-ET PB

HO840F3142039845 B&W *POF*CDF*RDF*BLF*DPF
VG-85-2YR-CAN 2*(0/10)
02-03 305 13865 697 5.0 475 3.4 L
365 16431 819 5.0 580 3.5
ME 17943 890 5.0 600 3.3
1 LACT: 36705 1903 5.2 1459 4.0 KG

SIEMERS RENGD PERFECT-ET PB

HO840M3200124761 B&W *POF*A2A2*CDF*CVF*RD
CAN-GEV Dec*23 94%Rel GLPI 3513/88%
KG M 642 F 84 %F 0.50 P 51 %P 0.23
CAN-GEV Dec*23 89%Rel CONF 11

COMESTAR LATASHA TROPIC PB

HOCANF120015814 B&W *RDF*BLF*DPF ET
VG-88-3YR-CAN
01-09 305 12545 408 3.3 442 3.5 L
ME 17679 564 3.2 609 3.4
02-09 305 12511 489 3.9 449 3.6 L
365 14497 581 4.0 525 3.6
ME 15138 582 3.8 526 3.5
2 LACT: 30035 1132 3.8 1089 3.6 KG
Progeny Data: 0EX 4VG 1GP 0G 0F
5 DAUS ME AVG: 15508 662 4.3 519 3.3

S-S-I PR RENEGADE-ET PB

HO840M3142352961 B&W *POF*A1A2*CDF*CVF*RD
SIEMERS LMDA PARIS 27856-ET
HO840F3141495692 B&W ET B:14 Jul 2017
EX-91-4YR-USA DOM GMD

PEAK TROPIC-ET PB

HO840M3145229820 B&W *POF*A1A2*CDF*CVF*RD
COMESTAR LANIKE UNIX PB
HOCANF110840275 B&W *RDF*BLF*DPF ET
VG-88-3YR-CAN
02-00 305 13299 448 3.4 436 3.3
359 14950 508 3.4 492 3.3
ME 18102 607 3.4 582 3.2
4 LACT: 47913 1820 3.8 1563 3.3 KG
Progeny Data: 0EX 1VG 2GP 1G 0F
6 DAUS ME AVG: 13233 519 3.9 445 3.4

COMESTAR LATINE PERFECT PB

HOCANF120461157 B&W *RDF*BLF*DPF ET
VG-85-2YR-CAN
MS:86 (FA:9 RAH:8 RAW:8) F&L:83 DS:86 RP:88
CAN-GEV Dec*23 82%Rel GLPI 3406/78%
KG M 455/58% F 49/81% %F 0.26 PRO\$
MR 102 P 38/83% %P 0.17 2239
CAN-GEV Dec*23 78%Rel CONF 15/99%
MS 11 F&L 13 DS 10 RP 7
01-11 P272 10168 438 4.3 339 3.3 L
ME 14397 615 4.3 471 3.3
1 LACT: 8996 386 4.3 298 3.3 KG



LÉOTHÉ LAMBDA DEFI EX-91 3* (MS:93)

4-09 365 18 844 kg 5,2% 3,4% (305-424-327) | IPVG 3628
Mère de Dreamer et Desire @Blondin Sires
3^e mère | 3rd Dam

LÉOTHÉ POSITIVE DAY VG-88

2-11 365 12 403 kg 5,4% 3,8% (240-354-281)
2^e mère | 2nd Dam



INTENSE ZIPPY DREAMER

HOCANF121573301 B&W ET B:22 Jan 2024
CAN-GPA Dec*23 78%Rel GPA LPI 3611/74%
KG M 1346/91% F 101/99% %F 0.41 PRO\$
MR 95 P 75/99% %P 0.24 2854
CAN-GPA Dec*23 74%Rel CONF 9/94%
MS 6 F&L 9 DS 8 RP 0

#6 IPV MPG DES FILLES DE ZIPPY
AU CAN. (04/24)

Consigned By:
THOUNY HOLSTEINS Tel: 450-512-5875
FERME FORTALE HOLSTEIN INC Tel: 819-357-3760
FERME INTENSE INC Tel: 819-817-4216

4th-12th Maternal Dam
LEOTHE GAMBLER DEFINITION VG-86-3YR-CAN
LEOTHE OAK DIFFERENCE VG-85-2YR-CAN 4*
LEOTHE SUDAN DIFFERANTE EX-91-7YR-CAN 6*
LEOTHE BAXTER DAPHNEE VG-88-5YR-CAN 15*
LEOTHE MR SAM DELLY EX-91-2E-CAN 6*
LEOTHE METRO DELIMA VG-85-3YR-CAN 2*
MARKANI STARBUCK CHANCEL VG-85-4YR-CAN 7*
YVENOIT YVONNE VOLCAN VG-87-3YR-CAN 17*
YVENOIT ROELAND ROLANDE EX-CAN

VECTOR ZIPPY PB

HOCANM14267383 B&W *POF*A2A2*AA*VRF*CDF*
CAN-GPA Dec*23 83%Rel GPA LPI 3538/79%
KG M 1594/88% F 92/90% %F 0.26 PRO\$
MR 97 P 58/81% %P 0.03 2509
CAN-GPA Dec*23 80%Rel CONF 13/99%
MS 10 F&L 7 DS 12 RP 4

WESTCOAST ALCOVE PB

HOCANM12638218 B&W *A2A2*VRF*CVF*PDF*BYF*
EX-90-4YR-CAN
CAN-GEV Dec*23 99%Rel GLPI 3625/98%
KG M 2322 F 135 %F 0.36 P 92 %P 0.09
CAN-GEV Dec*23 99%Rel CONF 8

VECTOR ZIPPER ZOE P PB

HOCANF13554735 R&W *POC*A2A2*BKC*VRC*PDF*
VG-88-4YR-CAN
02-03 305 11846 490 4.1 403 3.4 L
365 14031 597 4.3 485 3.5
ME 15085 625 4.1 509 3.4
2 LACT: 26503 1204 4.5 933 3.5 KG

SANDY-VALLEY R CONWAY-ET PB

HO840M3148929379 B&W *POF*A2A2*CDF*CVF*RD
CAN-GEV Dec*23 91%Rel GLPI 3671/85%
KG M 711 F 124 %F 0.81 P 75 %P 0.41
CAN-GEV Dec*23 87%Rel CONF 8

LEOTHE POSITIVE DAY PB

HOCANF120051149 B&W ET B:21 Jan 2020
VG-88-3YR-CAN
02-00 305 9730 461 4.7 343 3.5 L
ME 12968 613 4.7 450 3.5
02-11 305 10894 591 5.4 405 3.7 L
365 12403 675 5.4 474 3.8
ME 12703 691 5.4 465 3.7
2 LACT: 22647 1163 5.1 843 3.7 KG

Progeny Data: 0EX 1VG 2GP 1G 0F
5 DAUS ME AVG: 12968 597 4.6 435 3.4

S-S-I PR RENEGADE-ET PB

HO840M3142352961 B&W *POF*A1A2*CDF*CVF*RD
SANDY-VALLEY COTTON-ET
HO840F3134692004 B&W ET B:11 Jun 2017
GP-82-2YR-USA

PROGENESIS POSITIVE PB

HOCANM12609140 B&W *POF*A2A2*CDF*CVF*PDF*
LEOTHE LAMBDA DEFI PB
HOCANF110627765 B&W *RDF*BLF*DPF ET
EX-91-4YR-CAN 3*(0/15)
04-09 305 16263 840 5.2 549 3.4 L
365 18844 980 5.2 642 3.4
ME 16144 828 5.1 541 3.4
3 LACT: 55360 2559 4.6 1945 3.5 KG

3RD 5 Year old CHICOUTIMI 2023
Progeny Data: 1EX 3VG 0GP 0G 0F
5 DAUS ME AVG: 12915 609 4.7 438 3.4

LEOTHE CONWAY DARLENE PB

HOCANF121060638 B&W *A2A2*BB ET
CAN-GPA Dec*23 81%Rel GPA LPI 3629/77%
KG M 704/70% F 124/99% %F 0.82 PRO\$
MR 99 P 72/99% %P 0.39 3009
CAN-GPA Dec*23 77%Rel CONF 8/91%
MS 6 F&L 7 DS 8 RP -1



JACOBS DOORMAN VICTOIRE EX-95 2E 4*

All-Canadian et All-American 2019
1^{re} 3 ans Sr et Championne Intermédiaire de rés. WDE 2019
M.H. Grande Championne *Royal* 2019
2^e mère | 2nd Dam



JACOBS CHIEF VIVALDI

HOCANF120684461 B&W ET B:03 Dec 2021
CAN-PA Dec*23 40%Rel PA LPI 2890/38%
KG M 479/59% F 16/46% %F-0.01 PRO\$
MR 104 P 22/61% %P 0.05 1002
CAN-PA Dec*23 36%Rel CONF 8/91%
MS 7 F&L 3 DS 6 RP 8

02-01 19 465 18 3.9 18 3.9 L
1 LACT: 465 18 3.9 18 3.9 KG
1ST Winter Heifer BELLE CHASSE 2022
HM. JR.CHAMP BELLE CHASSE 2022
JR.CHAMP BASSIN DE LA CHAUDIERE 2022

Consigned By:
AXEL HOLSTEIN
Tel: 581-999-7395
FERME JACOBS INC
Tel: 418-285-2674 Fax: 418-285-4087

4th-5th Maternal Dam
JACOBS DUNDEE VOLTAGE VG-89-3YR-CAN 4*
JACOBS SPIRIT VALSIE EX-922E-CAN 9*

PESÉE AU ROBOT | ROBOT TEST:
37 KG 3,8% 3,4% CCS MOYEN 70

SAILLIE | BRED 18 MARS 2024 X
PARFECT (SEM. SEXÉE)

STANTONS CHIEF-ET PB

H0840M3129015989 B&W *A2A2*CDF*CVF*BYF*BL
CAN-GEV Dec*23 99%Rel GLPI 2971/98%
KG M 877/63% F 13/19% %F-0.17 PRO\$
MR 105 P 29/39% %P-0.01 1180
CAN-GEV Dec*23 99%Rel CONF 9/96%
MS 8 F&L 4 DS 4 RP 9
Progeny Data: 4843 Daus: 90.00% GP+
237EX 1673VG 2469GP 453G 11F
4738 DAUS ME AVG: 13195 516 3.9 427 3.2
AVG BCA: M249 F264 P258

STANTONS HIGH OCTANE PB

HOCANM11696704 B&W *A1A2*CVF*BYF*BLF*DPF*
EX-93-3YR-CAN ST*17
CAN-GEV Dec*23 99%Rel GLPI 2704/99%
KG M 1305 F 12 %F-0.31 P 21 %P-0.17
CAN-GEV Dec*23 99%Rel CONF 6

ROCKYMOUNTAIN UNO CHEYANNE PB

HOCANF11445880 B&W ET B:13 Sep 2012
VG-85-2YR-CAN 14*(0/70)
02-02 305 12497 563 4.5 424 3.4
365 14690 663 4.5 504 3.4
BCA 299 363 319
2 LACT: 35603 1536 4.3 1241 3.5 KG

MONUMENT IMPRESSION-ET PB

HOUSAM66382657 B&W *POF*A2A2*CVF*RDF*BYF*
EX-95-9YR-CAN ST*13
CAN-GEV Dec*23 99%Rel GLPI 2712/99%
KG M 383 F-5 %F-0.16 P 0 %P-0.11
CAN-GEV Dec*23 99%Rel CONF 7

JACOBS DOORMAN VICTOIRE PB

HOCANF109311470 B&W ET B:05 Oct 2015
VG-89-3YR-CAN EX-95-2E-USA 4*(0/21)
02-03 65 2297 87 3.8 76 3.3
LACT: 2297 87 3.8 76 3.3 KG
RES. ALL-AMERICAN 5 Year old 2021
ALL-CANADIAN Senior 3 Year 2019
HM. GRAND ROYAL 2019
INT. INT.CHAMP ROYAL 2019
1ST Senior 3 Year ROYAL 2019
2ND SR.2-YR SUPREME LAITIER 2018
Progeny Data: 1EX 7VG 1GP 0G 0F
7 DAUS ME AVG: 13338 508 3.8 409 3.1
AVG BCA: M252 F260 P247

DE-SU BKM MCCUTCHEN 1174-ET PB

HOUSAM69990138 B&W *POF*A1A2*CDF*CVF*RDF*
EX-93-4YR-USA ST*15

MS CHASSITY OBS CLAIRE-ET PB

HOUSAF141008075 B&W ET B:18 Dec 2010
VG-87-2YR-CAN 24*(0/121)

AMIGHETTI NUMERO UNO ET PB

HOITAM17990915143 B&W *POF*A1A2*CVF*RDF*B
EX-90-3YR-HUN ST*15

LARCREST CHEVELLE-ET PB

HOUSAF57187004 B&W *A2A2 ET B:24 Dec 2010
VG-87-2YR-CAN 26*(0/130)

VELVET-VIEW-KJ SOCRATES-ET PB

HOUSAM133126053 B&W *A2A2*CVF*RDF*BLF*DPF
EX-94-5YR-USA GM*10

RIVER-GORGE JUDY-ET PB

HOUSAF62233521 B&W ET B:26 Mar 2005
VG-85-2YR-USA

VAL-BISSON DOORMAN PB

HOCANM107281711 B&W *POF*A2A2*CDF*CVF*RDF
EX-90-5YR-CAN ST*16

JACOBS GOLDWYN VOLTIGE PB

HOCANF106443514 B&W ET B:02 Mar 2010
VG-89-4YR-CAN
04-02 305 13858 557 4.0 427 3.1
365 16250 652 4.0 510 3.1
BCA 286 313 279
3 LACT: 32776 1351 4.1 1069 3.3 KG
Avg BCA: M263(25) F292(34) P265(25)
Progeny Data: 0EX 3VG 1GP 0G 0F
3 DAUS ME AVG: 12915 547 4.2 405 3.1
AVG BCA: M244 F280 P245

JACOBS IMPRESSION VINYL PB

HOCANF111576061 B&W *CDF*CVF*BYF*BLF*DPF
EX-90-4YR-CAN
MS:92 (FA:8 RAH:7 RAW:9) F&L:89 DS:88 RP:92
CAN-EBV Dec*23 60%Rel PA LPI 2823/53%
KG M 81/37% F 19/49% %F 0.14 PRO\$
MR 104 P 16/51% %P 0.10 837
CAN-PA Dec*23 46%Rel CONF 7/87%
MS 5 F&L 2 DS 7 RP 6
02-02 305 9620 411 4.3 338 3.5 L
BCA 235 272 262
04-02 P58 12721 547 4.3 412 3.2 L
PBCA 250 293 258
2 LACT: 13799 588 4.3 477 3.5 KG
Avg BCA: M243(4) F283(14) P260(26)
Progeny Data: 0EX 0VG 2GP 0G 0F



SICY GOLDWYN ARMANIE EX-96 4E 3* (MS:97)

Nominée Vache coup de cœur Holstein Québec 2023
Grande Championne ON Summer Show 2021
Rés. All-Canadian Vache adulte 2021
2^e mère | 2nd Dam

SICY TATOO APPEL EX (MS:93)

3-06 16 303 kg 5,2% 3,2% (342-485-340)
3^e 4 ans Rive-Nord 2022
Mère | Dam



SICY LEGEND ACTRICE

HOCANF120886332 B&W ET B:12 Feb 2022
CAN-PA Dec*23 45%Rel PA LPI 2865/43%
KG M-334/18% F-11/17% %F-0.02 PRO\$
MR 105 P-6/18% %P-0.04 821
CAN-PA Dec*23 44%Rel CONF 13/99%
MS 12 F&L 6 DS 3 RP 12

VÉLÉ | FRESH
15 MARS 2024

Consigned By:
FERME YVON SICARD Tel: 819-244-4503

4th-7th Maternal Dam
CITYVIEW LEDUC ALINE EX-90-6YR-CAN 2*
CITYVIEW R ALICIA EX-92-6YR-CAN 26*
SHOREMAR S ALICIA EX-97-3E-USA 13*
AITKENBRAE STARBUCK ADA EX-94-2E-USA 4*

BLONDIN LEGEND PB

HOCANM111239276 B&W *A1A2*CDF*CVF*BRC*BYF*
CAN-GEV Dec*23 94%Rel GLPI 2912/89%
KG M-75/24% F-14/5% %F-0.14 PRO\$
MR 104 P-7/14% %P-0.03 923
CAN-GEV Dec*23 92%Rel CONF 14/99%
MS 14 F&L 6 DS 3 RP 12
Progeny Data: 246 Daus: 90.00% GP+
0EX 80VG 143GP 23G 0F
177 DAUS ME AVG: 12819 508 4.0 418 3.3

WALNUTLAWN SIDEKICK PB

HOCANM12508113 B&W *A2A2*CDF*CVF*BYF*
VG-85-2YR-CAN
CAN-GEV Dec*23 99%Rel GLPI 3036/98%
KG M-1511 F-12 %F-0.63 P-14 %P-0.32
CAN-GEV Dec*23 99%Rel CONF 15

WILLSBRO ABBOTT PB

HOGBRM388380500583 B&W *A2A2*CDC*CVF*BYF*
WALNUTLAWN MCCUTCHEN SUMMER PB
HOCANF11120480 B&W ET B:11 Feb 2013
EX-94-2E-CAN EX-95-8YR-USA 11*(7/48)

MOSNANG JACOBY LEGENDAIRY PB

HOCANF12572593 B&W *BRC ET B:24 Sep 2016
VG-89-4YR-CAN 2*(0/10)
04-00 305 17022 634 3.7 514 3.0 L
365 20006 742 3.7 611 3.1
ME 17890 654 3.7 528 2.9
3 LACT: 45438 1844 4.1 1448 3.2 KG

CYCLE DOORMAN JACOBY-ET PB

H0840M3013614066 B&W *POF*A1A2*CDF*BYF*
EX-90-3YR-USA
MOSNANG AIRINTAKE LULLABY PB
HOCANF12026701 B&W *BRC ET B:08 Jun 2014
EX-90-2E-CAN

SICY TATOO APPEL PB

HOCANF111166960 B&W ET B:07 Aug 2018
EX-90-4YR-CAN
MS:93 (FA:9 RAH:8 RAW:8) F&L:90 DS:87 RP:90
CAN-GEV Dec*23 86%Rel GLPI 2726/83%
KG M-744/7% F-8/20% %F-0.19 PRO\$
MR 106 P-20/6% %P-0.05 590
CAN-GEV Dec*23 83%Rel CONF 10/97%
MS 8 F&L 6 DS 3 RP 11
02-00 305 7891 362 4.6 277 3.5 L
362 9200 424 4.6 328 3.6
ME 10639 480 4.5 364 3.4
03-06 305 16303 849 5.2 513 3.2 L
313 16654 869 5.2 526 3.2
ME 18102 947 5.2 562 3.1
04-05 305 16092 622 3.9 515 3.2 L
365 18514 716 3.9 603 3.3
ME 16567 642 3.9 529 3.2
3 LACT: 44935 2036 4.5 1478 3.3 KG
1 Superior Lactations
3RD 4 Year old RIVE-NORD EXPOSITION 2022
Progeny Data: 0EX 2VG 2GP 0G 0F
4 DAUS ME AVG: 11856 545 4.6 404 3.4

DUCKETT CRUSH TATOO-ET PB

H0840M3137052923 B&W *POF*A1A2*CDF*CVF*RD
CAN-GEV Dec*23 99%Rel GLPI 2656/96%
KG M-632 F-41 %F-0.15 P-13 %P-0.07
CAN-GEV Dec*23 97%Rel CONF 14
SICY GOLDWYN ARMANIE PB
HOCANF109383845 B&W ET B:01 Jun 2015
EX-96-4E-CAN 3*(3/13)
05-07 305 18520 758 4.1 592 3.2 L
362 21635 947 4.4 710 3.3
06-11 305 17387 867 5.0 549 3.2 L
365 19865 993 5.0 638 3.2
6 LACT: 94112 4056 4.3 3044 3.2 KG
2 Superior Lactations
RES. ALL-CANADIAN Mature Cow 2021
HM. Can. Champs Contest 5 Year old 2020
2ND Mature Cow National Holstein Show 2021
GRAND ONTARIO SUMMER 2021
1ST Mature Cow ONTARIO SUMMER 2021
2ND Longtime Production National Holstein Show 2022
Progeny Data: 2EX 2VG 0GP 0G 0F
4 DAUS ME AVG: 14397 617 4.3 475 3.3

MAVERICK-I CRUSH PB

HOCANM12042760 B&W *A1A2*CDF*CVF*BYF*BLF*
DUCKETT G CHIP TOKYO-ET PB
HOUSAF72366991 B&W *BLF*DPF ET
EX-93-3YR-USA
BRAEDALE GOLDWYN PB
HOCANM10705608 B&W *A1A2*CDF*CVF*BYF*BLF*
GP-84-8YR-CAN GM'12 EXTRA'05
CITYVIEW SHOTTLE ACE PB
HOCANF7937697 B&W B:10 Mar 2008
EX-93-5YR-CAN 6*(0/30)
02-01 305 12460 425 3.4 418 3.4
ME 16938 576 3.4 557 3.3
3 LACT: 30456 1136 3.7 1028 3.4 KG
1ST JR.2-YR THREE RIVERS 2010
Progeny Data: 2EX 7VG 3GP 0G 0F
12 DAUS ME AVG: 12386 521 4.2 412 3.3



JOLIBOIS DELPHINE ATWOOD EX-93 14*

1^{re} 5 ans Lotbinière 2016
Même famille | Same family



JOLIBOIS DREAMING LAMBDA

HOCANF120946669 B&W ET B:04 Dec 2021
VG-87 2YR-CAN
MS:88 (FA:9 RAH:8 RAW:8) F&L:88 DS:87 RP:85
CAN-PA Dec*23 46%Rel PA LPI 2999/45%
KG M 27/35% F 18/48% %F 0.15 PRO\$
MR 101 P 16/51% %P 0.12 1132
CAN-PA Dec*23 45%Rel CONF 9/94%
MS 6 F&L 8 DS 6 RP 4

2 ANS HIVER | WINTER 2-YR-OLD
VÉLÉ | FRESH 13 FÉVRIER 2024

PESÉE OFF. | LAST TEST:
12 MARS 2024 :
35,8 KG 3,9%G 3,1%P CCS 66

Consigned By:
FERME ROLANDE ENR Tel: 418-728-4864

4th Maternal Dam
ECHO RIDGE SKYCHIEF DELIGHT EX4E-CAN 6*

FARNEAR DELTA-LAMBDA-ET PB
HO840M3125993715 B&W *POF*A1A2*CDF*CVF*RD
CAN-GEV Dec*23 99%Rel GLPI 3635/97%
KG M 1213/77% F 57/63% %F 0.08 PRO\$
MR 103 P 54/76% %P 0.10 2925
CAN-GEV Dec*23 99%Rel CONF 14/99%
MS 9 F&L 13 DS 7 RP 8
Progeny Data: 3851 Daus: 90.00% GP+
128EX 1410VG 1950GP 357G 6F
3469 DAUS ME AVG: 13531 547 4.0 443 3.3

MR MOGUL DELTA 1427-ET PB
HOUSAM72128216 B&W *A1A2*CDF*CVF*RD*BYF*
CAN-GEV Dec*23 99%Rel GLPI 3105/99%
KG M 781 F 49 %F 0.16 P 29 %P 0.02
CAN-GEV Dec*23 99%Rel CONF 3

EDG LORETTE UNO 2198-ET
HOUSAF72437745 ET B:25 Apr 2013
EX-91-5YR-USA

MOUNTFIELD SSI DCY MOGUL-ET PB
HO840M3006972816 B&W *POF*A1A2*CDF*CVF*RD
EX-93-7YR-USA EXTRA*15

MISS OCD ROBST DELICIOUS-ET PB
HO840F3006989479 B&W ET B:28 Jan 2011
VG-87-3YR-USA

AMIGHETTI NUMERO UNO ET PB
HOITAM17990915143 B&W *POF*A1A2*CVF*RD*BF
EX-90-3YR-HUN ST*15

VELTHUIS SNOWMAN LORRETTE-ETS PB
HOCANF11294716 B&W ETM B:19 Apr 2011
VG-86-3YR-USA

JOLIBOIS DRAMA GOLDWYN PB
HOCANF108645011 B&W ET B:22 Sep 2013
EX-95-5E-CAN
MS:94 (FA:9 RAH:7 RAW:9) F&L:97 DS:97 RP:91
CAN-GEV Dec*23 86%Rel GLPI 2299/83%
KG M-1158/2% F-22/10% %F 0.21 PRO\$
MR 98 P-22/5% %P 0.15 -658

BRAEDALE GOLDWYN PB
HOCANM10705608 B&W *A1A2*CDC*CVF*BYF*BLF
GP-84-8YR-CAN GM*12 EXTRA*05
CAN-GEV Dec*23 99%Rel GLPI 2617/99%
KG M-677 F 1 %F 0.24 P-10 %P 0.11
CAN-GEV Dec*23 99%Rel CONF 4

JOLIBOIS DORIS DUNDEE PB
HOCANF10336736 B&W ET B:04 Nov 2005
EX-94-4E-CAN 12*(17/46)

02-05	305	10149	360 3.5	349 3.4
	365	11404	408 3.6	400 3.5
	ME	13074	463 3.5	443 3.4
05-05	305	12219	430 3.5	414 3.4
	343	12972	462 3.6	444 3.4
08-02	305	13236	467 3.5	426 3.2
	365	14661	523 3.6	481 3.3
6	LACT:	83368	2984 3.6	2852 3.4

3RD Mature Cow LOTBINIERE 2012
1ST 5 Year old LOTBINIERE 2011
1ST SR.2-YR LOTBINIERE 2008
Progeny Data: 8EX 4VG 0GP 0G 0F
12 DAUS ME AVG: 12015 472 3.9 390 3.2

SHOREMAR JAMES PB
HOCANM5902195 B&W *A1A1*CVF*BLF
GP-81-2YR-CAN EXTRA*98
BRAEDALE BALER TWINE PB
HOCANF6860888 B&W *BLF ETM B:08 Nov 1997
VG-86-2YR-CAN 34*(27/146)

REGANCREST DUNDEE-ET PB
HOUSAM127640114 B&W *CVF*BYF*BLF ET
EX-95-6YR-USA ST*04

JOLIBOIS DEBBIE GIBSON PB
HOCANF100500331 B&W ET B:12 Jan 2002
VG-87-3YR-CAN

04-07	305	10442	417 4.0	347 3.3
	365	12165	486 4.0	413 3.4
	ME	10904	427 3.9	354 3.2
3	LACT:	33883	1485 4.4	1227 3.6

Progeny Data: 1EX 1VG 1GP 0G 0F
3 DAUS ME AVG: 11221 404 3.6 370 3.3

CAN-GEV Dec*23 83%Rel CONF 3/53%
MS 1 F&L 3 DS 5 RP 0

02-05	305	10074	435 4.3	339 3.4
	365	11554	505 4.4	395 3.4
	ME	12809	550 4.3	425 3.3
03-09	305	10737	442 4.1	355 3.3
	342	11657	488 4.2	391 3.4
	ME	12280	502 4.1	392 3.2
05-11	305	11352	476 4.2	382 3.4
	311	11514	484 4.2	388 3.4
06-11	305	12379	564 4.6	417 3.4
	309	12492	570 4.6	422 3.4
7	LACT:	84775	3614 4.3	2848 3.4

3RD SR.2-YR LOTBINIERE 2016
Progeny Data: 0EX 5VG 1GP 0G 0F
6 DAUS ME AVG: 12015 459 3.8 379 3.2

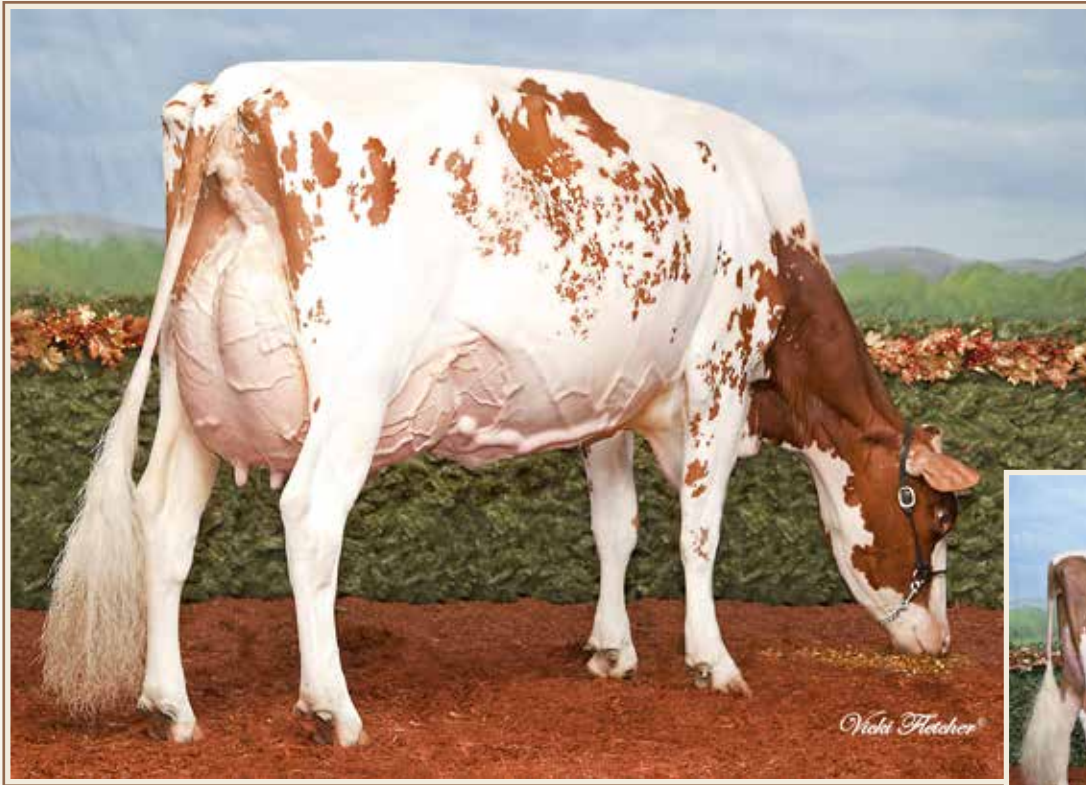

BLONDIN REDMAN SEISME EX-97 2E 5*

Grande Championne WDE R&W 2010 et 2012
Grande Championne R&W *Rejal* 2010, 2011 et 2012
4^e mère | 4th Dam

**MILKSOURCE ABSOLUT STAR-RED
VG-87 2YR**

M.H. Tout-Québec R&W Vache Junior 2016
1 Lactation supérieure
3^e mère | 3rd Dam



TINBER ALPHA SARCOPHAGE

HOCANF120345248 R&W ET B:03 Dec 2023
CAN-PA Dec*23 42%Rel PA LPI 3047/40%
CAN-GPA Dec*23 85%Rel GPA LPI 3207/82%
KG M-507/13% F 21/52% %F 0.37 PRO\$
MR 103 P-3/22% %P 0.12 1158
CAN-PA Dec*23 41%Rel CONF 11/98%
MS 10 F&L 10 DS 3 RP 1

GÉNISSE HIVER | R&W WINTER CALF
11 GÉNÉRATIONS TB OU EX

Consigned By:
TINBER HOLSTEIN INC Tel: 450-525-4098

4th-11th Maternal Dam
BLONDIN REDMAN SEISME EX-97-2E-USA 5*
BLONDIN R MARKER SUPRA VG-89-3YR-CAN 12*
BLONDIN SKYCHIEF SUPRA EX-933E-CAN 35*
BLONDIN STARBUCK SUPERLASS VG-87-9YR-CAN 17*
DIAMOND HILL WARDEN LASS VG-87-3YR-CAN
DIAMOND HILL TEMPO MISTY VG-85-3YR-CAN 2*
DIAMOND HILL POPLAR B VG-85-4YR-CAN
BROUGHTON LEA POPLAR EX-CAN 2*

BLONDIN ALPHA PB

HOCANM120345248 B&W *A1A1*RDC*CDF*CVF*BYF
CAN-GPA Dec*23 85%Rel GPA LPI 3207/82%
KG M-1413/0% F 6/34% %F 0.55 PRO\$
MR 104 P-12/18% %P 0.01 1391
CAN-GPA Dec*23 83%Rel CONF 13/99%
MS 9 F&L 12 DS 8 RP 5

STANTONS ALLIGATOR-ET PB

HO840M3128769279 B&W *A1A2*CVF*BYF*BLF ET
VG-85-4YR-CAN
CAN-GEV Dec*23 99%Rel GLPI 3471/98%
KG M 1133 F 54 %F 0.08 P 39 %P 0.00
CAN-GEV Dec*23 99%Rel CONF 14

MORNINGVIEW MCC KINGBOY-ET PB

HOUSAM72044077 B&W *POF*A2A2*CDF*CVF*PDF*
EX-92-4YR-USA ST*17

STANTONS MCCUTCHEN 1174 AGREE PB

HOCANF11696367 B&W ET B:13 Feb 2013
VG-88-4YR-CAN 15*(4/71)

STONE-FRONT ARTIST-ET PB

HO840M3136876946 B&W *A1A2*CDF*CVF*PDF*BY

MS APPLE ANARA-RED-ET PB

HO840F3131999864 R&W *BLF*DPF ET
VG-88-4YR-CAN 4*(0/20)

BLONDIN UNSTOPABULL SARAH-RED PB

HOCANF110740620 R&W *A1A1*AB*VRF*CDF*BLF*
EX-90-2E-CAN

MS:92 (FA:6 RAH:8 RAW:8) F&L:90 DS:88 RP:93
CAN-GEV Dec*23 83%Rel GLPI 2867/79%
KG M-1413/0% F 6/34% %F 0.55 PRO\$
MR 102 P-17/8% %P 0.26 885

CAN-GEV Dec*23 80%Rel CONF 8/91%
MS 10 F&L 8 DS -1 RP -3
02-01 305 8896 418 4.7 322 3.6 L
312 9002 425 4.7 327 3.6
ME 12280 570 4.6 433 3.5

03-01 305 9395 453 4.8 353 3.8
365 10850 538 5.0 417 3.8
ME 11274 543 4.8 412 3.7

04-06 305 11543 591 5.1 449 3.9 L
365 13209 708 5.4 537 4.1
ME 11592 590 5.1 447 3.9

3 LACT: 35431 1822 5.1 1388 3.9 KG

KCCCK ARTIST ANA-ET PB

HO840F3203482479 B&W *RDC ET B:04 Dec 2018
EX-92-4YR-CAN

02-02 305 9716 465 4.8 336 3.5 L
328 10226 492 4.8 357 3.5
ME 12703 609 4.8 435 3.4

3 LACT: 31972 1614 5.0 1131 3.5 KG

RIVERDOWN UNSTOPABULL PB

HOCANM11801450 R&W *A1A1*CDF*CVF*BYF*BLF*
CAN-GEV Dec*23 99%Rel GLPI 2512/96%

KG M-361 F-32 %F-0.16 P-23 %P-0.09
CAN-GEV Dec*23 98%Rel CONF 6

BLONDIN ARMANI SCARLETT PB

HOCANF109951623 R&W ET B:05 Mar 2016
VG-88-5YR-CAN

02-01 275 7772 418 5.4 317 4.1
ME 10586 566 5.3 422 4.0

03-01 305 9393 523 5.6 380 4.1
319 9682 543 5.6 395 4.1
ME 11062 619 5.6 440 4.0

04-04 305 10763 585 5.4 416 3.9
365 12131 671 5.5 481 4.0
ME 11909 642 5.4 450 3.8

06-10 305 11462 585 5.1 433 3.8 L
360 12817 679 5.3 504 3.9

5 LACT: 54694 2961 5.4 2222 4.1 KG
Progeny Data: 1EX 1VG 0GP 0G 0F
2 DAUS ME AVG: 11592 560 4.8 427 3.7

DYMENTHOLM MR APPLES AVALANCHE PB

HOCANM11957107 B&W *RDC*CVF*BYF*BLF*DPF MB

CHERRY CREST THATS NEAT PB

HOCANF11432171 B&W *RDC B:03 Dec 2012
EX-91-3E-CAN 9*(6/39)

MR APPLES ARMANI-ET PB

HOUSAM68571374 B&W *POF*A1A1*RDC*CVF*
EX-90-4YR-USA ST*16

MILKSOURCE ABSOLUT STAR-RED PB

HOUSAF73200919 R&W *CVF B:14 Mar 2014
VG-87-2YR-CAN

02-05 305 11187 476 4.3 402 3.6
365 12487 535 4.3 454 3.6
ME 14503 607 4.2 508 3.5

3 LACT: 42315 1943 4.6 1606 3.8 KG

HM. ALL-QUEBEC R&W Junior Cow 2016

Progeny Data: OEX 2VG 0GP 0G 0F

3 DAUS ME AVG: 10586 539 5.1 395 3.7



**VERJATIN SEABISCUIT
TOPGIRL
VG-86 (MS:87)**

Pesée 14 fév. : 68,1 kg 5,75% G 3,21% P
1 Lactation supérieure
2^e mère | 2nd Dam

**VERJATIN SEABISCUIT
TOPGIRL VG-86**

4-07 P.76 15 930 kg 5,0% 3,4% (308-417-337)
2^e mère | 2nd Dam

**VERJATIN 2020 SUPERGIRL-P
VG 2YR (MS:86)**

2-01 P.202 11 541 kg 5,3% 3,6% (290-407-325)
#30 IPVG @3705 au Can. (04/24)
Mère | Dam



VERJATIN ZIRCON REDGIRL-PP

HOCANF121452987 R&W ET B:19 May 2023
*POC*A1A2*AB*VRC*CDF*RDF*BLF*DPF*CNF
CAN-GPA Dec*23 78%Rel GPA LPI 3619/74%
KG M 562/63% F 85/97% %F 0.56 PRO\$
MR 108 P 51/93% %P 0.27 3208
CAN-GPA Dec*23 75%Rel CONF 7/87%
MS 7 F&L 8 DS -1 RP 3

Consigned By:
FERME VERJATIN HOLSTEIN INC Tel: 418-554-3849

**GPA LPI @3683 (04/24) - INTÉRÊT EN I.A.
#1 ROUGE VARIANT ACÈRE 9 MOIS ET PLUS
AU CAN (04/24)**

4th-14th Maternal Dam
BOULET GOLDWYN CHELSEA VG-86-3YR-CAN 11*
BOULET LHEROS CHALY VG-89-4YR-CAN 25*
BOULET LEADER CHALET EX2E-CAN 4*
BOULET AEROSTAR CHANEL EX3E-CAN 23*
BOULET WARDEN CELEBRITY VG-87-3YR-CAN 2*
BOULET MARK ANTHONY CANDY VG- 2YR-CAN 8*
BOULET TEMPO CINDY EX-CAN
BOULET CHIEFTAIN SONIQUA VG-85-4YR-CAN
BOULET EMPEROR AMOS SONIQUE VG-85-3YR-CAN 2*
BOULET TENSEN AMOS SONIA VG-85-3YR-CAN 3*
GAUTHELLE TENSEN SONA VG-85-3YR-CAN 1*

VOGUE ZIRCON-P PB
HOCANM14131698 R&W *POC*A2A2*AB*BKC*VRC*C
CAN-GPA Dec*23 82%Rel GPA LPI 3550/78%
KG M 780/57% F 86/88% %F 0.49 PRO\$
MR 105 P 37/51% %P 0.09 2802
CAN-GPA Dec*23 79%Rel CONF 11/98%
MS 9 F&L 9 DS 2 RP 8

VOGUE A2P2-PP PB
HOCANM13446574 B&W *POS*A2A2*AB*CDF*CVF*B
EX-93-4YR-CAN
CAN-GEV Dec*23 95%Rel GLPI 3492/90%
KG M 100 F 107 %F 0.90 P 36 %P 0.26
CAN-GEV Dec*23 92%Rel CONF 12

CHERRY-LILY ZIP LUSTER-P-ET PB
HO840M3138843085 B&W *POC*A2A2*CDF*CVF*RD
SILVERRIDGE DUKE ELSA-P PB
HOCANF108686673 B&W *POC*A1A2 ET
VG-87-4YR-CAN 6*(4/26)

VECTOR ZIPPER-P PB
HOCANM12900896 B&W *POC*A2A2 ET
VOGUE BOW HOT MESS-P PB
HOCANF12187125 R&W *POC*A2A2*VRR*BKC ET
VG-85-4YR-CAN 2*(4/8)

VECTOR ZIPPER ZOE P PB
HOCANF13554735 R&W *POC*A2A2*BKC*VRC*RDF
VG-88-4YR-CAN
02-03 305 11846 490 4.1 403 3.4 L
365 14031 597 4.3 485 3.5
ME 15085 625 4.1 509 3.4
2 LACT: 26503 1204 4.5 933 3.5 KG

HOTSPOT P PB
HODEUM539675034 B&W *POC*CDF*CVF*BYF*BLF
VOGUE SPLENDID SAMARA-PP PB
HOCANF12900913 B&W *POS*A2A2*RDC ET
EX-90-5YR-CAN 1*(0/6)

VERJATIN 2020 SUPERGIRL-P PB
HOCANF120509232 B&W *POC*A1A2*RDF*BLF*DPF
VG-85-2YR-CAN
MS:86 (FA:7 RAH:6 RAW:7) F&L:86 DS:88 RP:81
CAN-GPA Dec*23 83%Rel GPA LPI 3540/79%
KG M 719/71% F 75/95% %F 0.40 PRO\$
MR 106 P 60/97% %P 0.28 2810
CAN-GPA Dec*23 79%Rel CONF 6/80%
MS 7 F&L 6 DS -1 RP -2
02-01 P166 10935 556 5.1 393 3.6 L
ME 14556 728 5.0 508 3.5
1 LACT: 6384 336 5.3 220 3.4 KG

VOGUE 2020-P PB
HOCANM40001163 B&W *POC*A2A2*BB*CDF*CVF*B
CAN-GEV Dec*23 93%Rel GLPI 3344/87%
KG M 491 F 55 %F 0.31 P 59 %P 0.33
CAN-GEV Dec*23 89%Rel CONF 4

OCD RAMBO SEABISCUIT-ET PB
HO840M314128446 B&W *POF*A2A2*CDF*RDF*BL
BOULET SNOW COVERGIRL PB
HOCANF108836076 B&W ET B:02 Apr 2014
EX-90-3E-CAN 1*(6/0)
02-01 305 11761 494 4.2 401 3.4
ME 16197 673 4.2 539 3.3
6 LACT: 74053 3210 4.3 2585 3.5 KG
Progeny Data: OEX 2VG 1GP 0G 0F
3 DAUS ME AVG: 13074 642 4.9 455 3.5

VERJATIN SEABISCUIT TOPGIRL PB
HOCANF11453358 B&W B:18 May 2019
VG-86-3YR-CAN
02-02 305 9569 499 5.2 361 3.8
330 10183 534 5.2 387 3.8
ME 13074 671 5.1 478 3.7
03-02 305 13339 725 5.4 475 3.6 L
365 15490 828 5.4 560 3.6
ME 16038 857 5.3 546 3.4
2 LACT: 28180 1479 5.2 1048 3.7 KG
1 Superior Lactations
Progeny Data: OEX 1VG 0GP 0G 0F
2 DAUS ME AVG: 13974 697 5.0 490 3.5



MCLEAN'S TALENT DALIA EX-95 4E 22* (MS:96)

1^{re} Vache adulte Expo BBQ, St-Anselme 2014
Grande Championne de rés. Témiscamingue 2011
2^e mère | 2nd Dam

ARCROIX SIDEKICK DAKRY EX

4-04 365 17 729 kg 4,6% 3,5% (293-363-318)
2 Lactations supérieures
Même famille | Same family



ARCROIX LAMBDA DAIRY

HOCANF120853337 B&W ET B:30 Dec 2021
CAN-PA Dec*23 42%Rel PA LPI 3059/38%
KG M 701/70% F 15/44% %F-0.11 PRO\$
MR 101 P 18/55% %P-0.04 1280
CAN-PA Dec*23 38%Rel CONF 11/98%
MS 7 F&L 9 DS 6 RP 7

VÉLÉ | FRESH 1^{ER} MARS 2024
PESÉE OFF | LAST TEST:
12 MARS 2024 :
41,8 KG 4,6%G 3,6%P CCS: 28

Consigned By:
FERME ARTHUR LACROIX LTEE
Tel: 418-884-2274 Fax: 418-884-2274

4th Maternal Dam
PRESLAC SUPERSIRE KONIE EX-90-8YR-CAN

FARNEAR DELTA-LAMBDA-ET PB
HO840M3125993715 B&W *POF*A1A2*CDF*CVF*RD
CAN-GEV Dec*23 99%Rel GLPI 3635/97%
KG M 1213/77% F 57/63% %F 0.08 PRO\$
MR 103 P 54/76% %P 0.10 2925
CAN-GEV Dec*23 99%Rel CONF 14/99%
MS 9 F&L 13 DS 7 RP 8
Progeny Data: 3851 Daus: 90.00% GP+
128EX 1410VG 1950GP 357G 6F
3469 DAUS ME AVG: 13531 547 4.0 443 3.3

MR MOGUL DELTA 1427-ET PB
HOUSAM72128216 B&W *A1A2*CDF*CVF*RDF*BYF*
CAN-GEV Dec*23 99%Rel GLPI 3105/99%
KG M-677 F 49 %F 0.16 P 29 %P 0.02
CAN-GEV Dec*23 99%Rel CONF 3

EDG LORETTE UNO 2198-ET
HOUSAF72437745 ET B:25 Apr 2013
EX-91-5YR-USA

MOUNTFIELD SSI DCY MOGUL-ET PB
HO840M3006972816 B&W *POF*A1A2*CDF*CVF*RD
EX-93-7YR-USA EXTRA*15

MISS OCD ROBST DELICIOUS-ET PB
HO840F3006989479 B&W ET B:28 Jan 2011
VG-87-3YR-USA

AMIGHETTI NUMERO UNO ET PB
HOITAM17990915143 B&W *POF*A1A2*CVF*RDF*B
EX-90-3YR-HUN ST*15

VELTHUIS SNOWMAN LORRETTE-ETS PB
HOCANF11294716 B&W ETM B:19 Apr 2011
VG-86-3YR-USA

ARCROIX GOLDWYN DAILY PB
HOCANF109589670 B&W ET B:16 Apr 2015
EX-91-5YR-CAN
MS:92 (FA:8 RAH:8 RAW:7) F&L:87 DS:93 RP:90
CAN-EBV Dec*23 68%Rel LPI 2460/54%
KG M 190/43% F-27/7% %F-0.30 PRO\$
MR 98 P-18/7% %P-0.19 -363
CAN-EBV Dec*23 52%Rel CONF 7/87%
MS 5 F&L 5 DS 6 RP 5
02-01 288 10377 440 4.2 327 3.2
ME 14291 599 4.2 440 3.1
03-04 305 15911 649 4.1 510 3.2
352 17776 736 4.1 584 3.3
ME 18208 728 4.0 562 3.1
05-03 305 16667 690 4.1 500 3.0
365 19341 798 4.1 588 3.0
3 LACT: 52053 2181 4.2 1662 3.2 KG
2 Superior Lactations
Progeny Data: 0EX 2VG 0GP 0G 0F
3 DAUS ME AVG: 15138 570 3.8 461 3.0

BRAEDALE GOLDWYN PB
HOCANM10705608 B&W *A1A2*CDC*CVF*BYF*BLF
GP-84-8YR-CAN GM*12 EXTRA*05
CAN-GEV Dec*23 99%Rel GLPI 2617/99%
KG M-677 F 1 %F 0.24 P-10 %P 0.11
CAN-GEV Dec*23 99%Rel CONF 4

MCLEAN'S TALENT DALIA PB
HOCANF8986691 B&W B:13 Dec 2007
EX-95-4E-CAN 22*(4/102)
06-00 305 16702 743 4.5 489 2.9
365 19296 854 4.4 574 3.0
09-05 305 14256 628 4.4 422 3.0
365 16456 707 4.3 492 3.0
6 LACT: 99585 3895 3.9 3041 3.1 KG
1 Superior Lactations
RES. GRAND TÉMISCAMING 2011
1ST Mature Cow BELLE CHASSE 2014
2ND Senior 3 Year BELLE CHASSE 2011
1ST Senior 3 Year TÉMISCAMING 2011
Progeny Data: 18EX 7VG 3GP 1G 0F
30 DAUS ME AVG: 13603 550 4.0 427 3.1

SHOREMAR JAMES PB
HOCANM5902195 B&W *A1A1*CVF*BLF
GP-81-2YR-CAN EXTRA*98
BRAEDALE BALER TWINE PB
HOCANF6860888 B&W *BLF ETM B:08 Nov 1997
VG-86-2YR-CAN 34*(27/146)

LADINO PARK TALENT-IMP-ET PB
HOAUSM930377 B&W *A2A2*RDC*CVF*BLF ET
EX-90-6YR-AUS ST*03
BROSI DORLEE DUNDEE PB
HOCANF7369670 B&W B:15 Sep 2004
EX-92-2E-CAN 3*(15/0)
05-02 305 11036 453 4.1 336 3.0
359 11976 488 4.1 374 3.1
1 LACT: 11976 488 4.1 374 3.1 KG
Progeny Data: 1EX 3VG 0GP 0G 0F
4 DAUS ME AVG: 11592 410 3.5 347 3.0

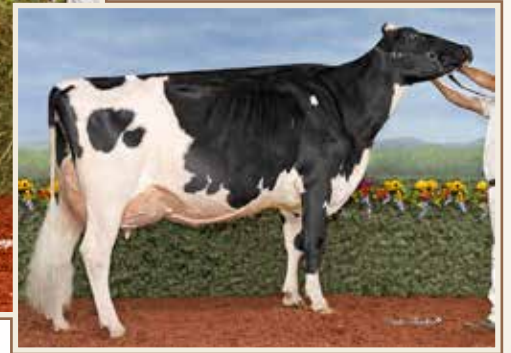

MS GOLDWYN ALANA EX-96 2E 20* (MS:97)

Grande Championne de rés. *Royal* 2015
Tout-Québec et All-Canadian Vache adulte 2015
2^e mère | 2nd Dam

**FORTALE DOORMAN ALICHE
EX-92 2E (MS:94)**

8^e 4 ans Suprême Laitier 2021
Soeur mat. | Mat. Sister



FORTALE ALLIGATOR ALIVE

HOCANF121625814 B&W ET B:12 Feb 2024
CAN-PA Dec*23 46%Rel PA LPI 2976/45%
F&L:86 DS:86 RP:82
KG M 1133/74% F 54/61% %F 0.11 PRO\$
MR 103 P 14/48% %P 0.06 961
CAN-PA Dec*23 46%Rel CONF 10/97%
MS 6 F&L 10 DS 8 RP 3



FORTALE ALLIGATOR ALIVIA

HOCANF121625816 B&W ET B:1 Mar 2024
CAN-PA Dec*23 46%Rel PA LPI 3004/45%
KG M 197/44% F 21/51% %F 0.11 PRO\$
MR 104 P 15/48% %P 0.07 961
CAN-PA Dec*23 46%Rel CONF 10/97%
MS 6 F&L 10 DS 8 RP 4



FORTALE ALLIGATOR ARLA

HOCANF121625815 B&W ET B:1 Mar 2024
CAN-PA Dec*23 46%Rel PA LPI 3004/45%
KG M 197/44% F 21/51% %F 0.11 PRO\$
MR 104 P 15/48% %P 0.07 961
CAN-PA Dec*23 46%Rel CONF 10/97%
MS 6 F&L 10 DS 8 RP 4

VENDES AU CHOIX | SELL AT CHOICE

STANTONS ALLIGATOR-ET PB

HO840M3128769279 B&W *A1A2*AE*VRF*BYF*BLF ET
VG-85-4YR-CAN
F&L:86 DS:86 RP:82
CAN-GEV Dec*23 99%Rel GLPI 3471/98%
KG M 1133/74% F 54/61% %F 0.08 PRO\$
MR 104 P 39/54% %P 0.00 2231
CAN-GEV Dec*23 99%Rel CONF 14/99%
MS 11 F&L 12 DS 7 RP 4
Progeny Data: 4587 Daus: 85.00% GP+
31EX 1318VG 2582GP 634G 22F
4481 DAUS ME AVG: 13298 534 4.0 427 3.2

MORNINGVIEW MCC KINGBOY-ET PB

HOUSAM72044077 B&W *POF*A2A2*CDF*CVF*RDF*
EX-92-4YR-USA ST*17
CAN-GEV Dec*23 99%Rel GLPI 2926/99%
KG M 1073 F 15 %F 0.22 P 29 %P 0.06
CAN-GEV Dec*23 99%Rel CONF 5
STANTONS MCCUTCHEN 1174 AGREE PB
HOCANF11696367 B&W ET B:13 Feb 2013
VG-88-4YR-CAN 15*(4/71)
02-00 305 11791 527 4.5 383 3.3
365 13854 626 4.5 459 3.3
ME 15932 709 4.4 511 3.2
2 LACT: 42530 1950 4.6 1468 3.5 KG

Consigned By:
FERME FORTALE HOLSTEIN INC
Tel: 819-357-3760 Fax: 819-357-4260

4th-6th Maternal Dam
AITKENBRAE STARBUCK ADA EX-94-2E-USA 4*
AITKENBRAE SHEIK ARLENE GP-80-2YR-CAN
AITKENBRAE NED ADA VG-86-5YR-CAN 1*

FORTALE WINDBROOK ALLIE PB

HOCANF109132965 B&W *A1A2*AE*VRF*CDC*RDF*
EX-90-2E-CAN
MS:90 (FA:7 RAH:7 RAW:8) F&L:91 DS:90 RP:88
CAN-GEV Dec*23 86%Rel GLPI 2536/83%
KG M-740/73% F-13/15% %F 0.14 PRO\$
MR 103 P-10/14% %P 0.13 -74
CAN-GEV Dec*23 83%Rel CONF 5/72%
MS 0 F&L 7 DS 8 RP 3
02-11 305 8295 351 4.2 300 3.6
335 8868 380 4.3 323 3.6
ME 9845 410 4.2 347 3.5
04-00 305 10953 421 3.8 383 3.5
315 11170 433 3.9 392 3.5
ME 11486 435 3.8 394 3.4
04-11 263 8707 375 4.3 313 3.6
ME 8998 383 4.3 318 3.5
05-11 305 13029 542 4.2 463 3.6
365 14543 603 4.2 524 3.6
4 LACT: 43875 1817 4.1 1577 3.6 KG
Progeny Data: 1EX 1VG 1GP 0G 0F
3 DAUS ME AVG: 11327 459 4.0 379 3.3

GILLETTE WINDBROOK PB

HOCANM7816429 B&W *A2A2*CDC*CVF*BYF*BLF*D
EX-97-6YR-CAN EXTRA*10
CAN-GEV Dec*23 99%Rel GLPI 2567/99%
KG M-188 F 14 %F 0.19 P 1 %P 0.06
CAN-GEV Dec*23 99%Rel CONF 5
MS GOLDWYN ALANA-ET PB
HOUSAF139055203 B&W ET B:06 Mar 2008
EX-96-2E-CAN 20*(6/94)
04-10 305 14389 601 4.2 498 3.5 L
365 16802 722 4.3 601 3.6
ME 14503 607 4.2 503 3.5
06-08 305 17048 743 4.4 570 3.3 L
365 19267 865 4.5 658 3.4
4 LACT: 65323 2899 4.4 2377 3.6 KG
2 Superior Lactations
ALL-CANADIAN Mature Cow 2015
ALL-CANADIAN 5 Year old 2013
HM. GRAND ROYAL 2013
RES. GRAND ROYAL 2015
GRAND ATLANTIC SPRING 2015
GRAND QUEBEC SPRING 2014

GILLETTE BRILEA F B I PB
HOCANM8209524 B&W *A2A2*CVF*BYF*BLF ET
EX-94-8YR-CAN EXTRA*05
GILLETTE BLITZ 2ND WIND PB
HOCANF7352248 B&W ET B:03 Jul 2002
VG-88-3YR-CAN 74*(5/365)

BRAEDALE GOLDWYN PB
HOCANM10705608 B&W *A1A2*CDC*CVF*BYF*BLF
GP-84-8YR-CAN GM*12 EXTRA*05

SHORMAR BKB S ALICIA 2-ETN PB
HOUSAF134736600 B&W *BLC ETA B:21 Nov 2002
EX-94-2E-USA
06-01 305 15395 613 4.0 484 3.1
365 17863 727 4.1 573 3.2
3 LACT: 45963 1808 3.9 1520 3.3 KG
Progeny Data: 1EX 0VG 0GP 0G 0F
1 DAUS ME AVG: 14503 607 4.2 503 3.5



**LINDENRIGHT
BRADNICK MOOVIN
ON VG-87 2YR 34***
Fils en I.A.
2^e mère | 2nd Dam

LINDENRIGHT UNIX MOONOPOLY EX-92 1* (MS:94)
2-09 365 15 543 kg 4,5% 3,3% (305-383-308)
Mère | Dam



JM VALLEY CRUSHTIME MARIANE

HOCANF121557086 B&W ET B:01 Dec 2023
*A1A2*AE*VRF*CDF*PDF*BLF*DPF*CNF
CAN-GPA Dec*23 78%Rel GPA LPI 2721/74%
KG M-193/24% F-10/18% %F-0.02 PRO\$
MR 98 P-2/9% %P-0.04 149
CAN-GPA Dec*23 74%Rel CONF 13/99%
MS 11 F&L 8 DS 5 RP 6

Consigned By:
JM VALLEY HOLSTEIN Tel: 418-629-3042
LONDON DAIRY FARMS Tel: 519-644-2697

4th-6th Maternal Dam
EASTSIDE LEWISDALE DUNDEE ABEL EX-92-6YR-CAN 22*
STADACONA OUTSIDE ABEL VG-88-4YR-CAN 38*
STADACONA PROGRESS ANIBEL VG-85-3YR-CAN 2*

COL DG CRUSHTIME-ET PB
HODEUM539782028 B&W *A1A2*CDF*CVF*BYF*BLF
CAN-GEBV Dec*23 98%Rel GLPI 2646/95%
KG M-350/12% F-41/1% %F-0.24 PRO\$
MR 97 P-2/9% %P-0.07 -124
CAN-GEBV Dec*23 97%Rel CONF 13/99%
MS 11 F&L 13 DS 2 RP 7
Progeny Data: 790 Daus: 94.00% GP+
34EX 373VG 340GP 41G 2F
861 DAUS ME AVG: 12527 485 3.9 411 3.3
AVG BCA: M237 F248 P248

MAVERICK-I CRUSH PB
HOCANM12042760 B&W *A1A2*CDF*CVF*BYF*BLF*
CAN-GEBV Dec*23 98%Rel GLPI 2718/96%
KG M-772 F-49 %F-0.16 P-9 %P-0.15
CAN-GEBV Dec*23 96%Rel CONF 11

VAL-BISSON DOORMAN PB
HOCANM107281711 B&W *POF*A2A2*CDF*CVF*PDF
EX-90-5YR-CAN ST*16
EDG CLAIRE CLING-ET PB
HOUSAF71494758 B&W ET B:26 May 2012
VG-85-2YR-CAN 11*(4/51)

OH-RIVER-SYC MOGAL BRYLAN
HOUSAF74327163 B&W *RDF*BLF*DPF ET
VG-87-4YR-USA

MOUNTFIELD SSI DCY MOGUL-ET PB
HO840M3006972816 B&W *POF*A1A2*CDF*CVF*RD
EX-93-7YR-USA EXTRA*15
OH-RIVER-SYC MRDN BILLIE-ET
HOUSAF72205169 B&W *BLF*DPF ET
EX-91-4YR-USA

LINDENRIGHT UNIX MOONOPOLY PB
HOCANF12873736 B&W *RDF*BLF*DPF ET
EX-92-5YR-CAN 1*(0/5)
MS:94 (FA:8 RAH:7 RAW:9) F&L:90 DS:94 RP:88
CAN-GEBV Dec*23 86%Rel GLPI 2881/83%
KG M 368/53% F 17/47% %F-0.03 PRO\$
MR 100 P 9/39% %P-0.03 959
CAN-GEBV Dec*23 84%Rel CONF 10/97%
MS 10 F&L 6 DS 3 RP 5
01-08 305 10764 442 4.1 347 3.2
BCA 285 313 284
02-09 305 13827 644 4.7 444 3.2 L
365 15543 703 4.5 509 3.3
BCA 305 383 308
04-07 305 14167 572 4.0 438 3.1 L
BCA 271 292 264
3 LACT: 45550 1957 4.3 1487 3.3 KG
Avg BCA: M287(12) F329(1) P285(0)
Progeny Data: 0EX 1VG 1GP 0G 0F
2 DAUS ME AVG: 13603 574 4.2 438 3.2
AVG BCA: M257 F294 P265

CRTEAU LESPERRON UNIX PB
HOCANM107567492 B&W *POF*A1A1*CDF*CVF*PDF
EX-96-7YR-CAN ST*17
CAN-GEBV Dec*23 99%Rel GLPI 2823/99%
KG M 385 F 7 %F-0.07 P 6 %P-0.05
CAN-GEBV Dec*23 99%Rel CONF 8
LINDENRIGHT BRADNICK MOOVIN ON PB
HOCANF11470454 B&W B:06 Mar 2012
VG-87-2YR-CAN 34*(0/170)
02-00 305 11887 596 5.0 381 3.2
365 13989 706 5.1 461 3.3
BCA 306 414 307
04-06 305 14324 755 5.3 484 3.4
BCA 285 399 301
2 LACT: 36918 1919 5.2 1270 3.4 KG
Avg BCA: M296(30) F407(109) P304(40)
2 Superior Lactations
Progeny Data: 15EX 17VG 5GP 0G 0F
37 DAUS ME AVG: 14662 636 4.3 475 3.2
AVG BCA: M277 F326 P287

AMIGHETTI NUMERO UNO ET PB
HOITAM17990915143 B&W *POF*A1A2*CVF*PDF*BF
EX-90-3YR-HUN ST*15
REGAN-ALH DOMAIN DAYA-ET PB
HOUSAF66625459 B&W ET B:01 Sep 2010
EX-93-3E-CAN 17*(0/85)
REGANCREST-GV S BRADNICK-ET PB
HOUSAM66625940 B&W *POF*A2A2*CVF*PDF*BYF*
VG-87-2YR-USA ST*14
LINDENRIGHT GOLDWYN MYSTICAL PB
HOCANF10960685 B&W ET B:14 Jan 2010
EX-91-2E-CAN 6*(8/23)
03-03 305 13486 751 5.6 507 3.8
321 14051 787 5.6 533 3.8
BCA 295 447 347
6 LACT: 72045 3949 5.5 2651 3.7 KG
Avg BCA: M254(-2) F376(91) P294(37)
HM. GRAND EAST. NS EX. 2012
1ST SR-2-YR EAST. NS EX. 2012
Progeny Data: 1EX 5VG 1GP 1G 0F
8 DAUS ME AVG: 12862 593 4.6 420 3.3
AVG BCA: M243 F304 P254



DUHIBOU DOORMAN REGINA EX 2E

3-02 365 20 385 kg 4,6% 3,4% (405-507-418)
1 Super 3
Mère | Dam

DUHIBOU UNIX RIO EX-92 (MS:94)

4-2 16 279 Kg 4,7% 3,6% (325-412-371)
3^e 3 ans Senior Suprême Laitier 2022
1 Super 3
Soeur mat. | Mat. Sister



DUHIBOU KING DOC RIMBEY

HOCANF121237863 B&W ET B:14 May 2023
CAN-PA Dec*23 46%Rel PA LPI 2887/45%
KG M 884/78% F 39/72% %F 0.05 PRO\$
MR 96 P 37/82% %P 0.06 838
CAN-PA Dec*23 45%Rel CONF 8/91%
MS 5 F&L 6 DS 10 RP 3

1 AN PRINTEMPS | SPRING YEARLING
19 GÉNÉRATIONS TB OU EX

Consigned By:
FERME DUHIBOU INC Tel: 418-889-0098 /

4th-19th Maternal Dam
OAKFIELD PRONTO RITZI EX-93-2E-USA
CASTLEHOLM DUND RHAPSODY-ET EX-90-3YR-USA 2*
ASTRAHOE STORMATIC RADIANT EX-91-2E-USA
ASTRAHOE LJ ROSA REBEL-ET EX-92-2E-USA
PINEHURST ROYAL ROSA-ET EX-91-2E-USA
PINEHURST ROULADE EX-92-2E-USA
PINEHURST SWEET CLEO EX-90-5YR-USA
PINEHURST SWEET FREEDOM EX-90-5YR-USA
PINEHURST SWEET DELIGHT EX-91-3E-USA
PINEHURST RAPTURE EX-96-4E-USA
PINEHURST FRAGRANCE EX-90-2E-USA
HAYSSON FOND ARIEL EX-90-8YR-USA
HAYSSON D V AUDREY EX-90-2E-USA
WHIRLHILL Q RAG APPLE ARIEL EX-92-13YR-USA
ARLITE POSCH EX-92-6YR-USA
AUDREY POSCH EX-93-2E-USA

WOODCREST KING DOC PB

HO840M3132417775 B&W *POF*A1A2*CDF*CVF*RD
VG-88-1YR-USA
CAN-GEV Dec*23 99%Rel GLPI 3103/98%
KG M 1163/75% F 49/55% %F 0.04 PRO\$
MR 98 P 48/68% %P 0.07 1556
CAN-GEV Dec*23 99%Rel CONF 9/96%
MS 7 F&L 6 DS 8 RP 3
Progeny Data: 3860 Daus: 87.00% GP+
98EX 1110VG 2165GP 474G 13F
3613 DAUS ME AVG: 13425 536 4.0 434 3.2

MORNINGVIEW MCC KINGBOY-ET PB

HOUSAM72044077 B&W *POF*A2A2*CDF*CVF*RF*
EX-92-4YR-USA ST*17
CAN-GEV Dec*23 99%Rel GLPI 2926/99%
KG M 1073 F 15 %F-0.22 P 29 %P-0.06
CAN-GEV Dec*23 99%Rel CONF 5
WCD-ZBW MACK DADDY-ET
HO840F3012506777 ET B:29 Oct 2013
VG-88-3YR-USA

VAL-BISSON DOORMAN PB

HOCANM107281711 B&W *POF*A2A2*CDF*CVF*RF*
EX-90-5YR-CAN ST*16
CAN-GEV Dec*23 99%Rel GLPI 2744/99%
KG M-486 F 13 %F 0.28 P 15 %P 0.26
CAN-GEV Dec*23 99%Rel CONF 7

DE-SU 521 BOOKEM-ET PB

HOUSAM66636657 B&W *POF*A2A2*CVF*RF*BYF*
EX-90-8YR-USA

VAL-BISSON SHOTTLE IMELDA PB

HOCANF106173432 B&W *CVF*BYF*BLF*DPF ET
EX-91-6YR-CAN EX-94-7YR-USA 11*(7/49)

REGANCREST S BRAXTON-ET PB

HOUSAM61898423 B&W *A1A1*CVF*RF*BYF*BLF*
EX-95-5YR-USA ST*13

GOLDEN-ROSE ATWOOD RITZI PB

HOUSAF69522907 B&W B:04 Jun 2010
EX-93-2E-USA

06-03 305 16180 668 4.1 510 3.2
384 19155 806 4.2 617 3.2
4 LACT: 75882 3024 4.0 2507 3.3 KG

Progeny Data: 1EX OVG 0GP 0G 0F
2 DAUS ME AVG: 14450 535 3.7 448 3.1

GOLDEN-ROSE BRAX RAEYLN-ET PB

HOUSAF71806479 B&W ET B:01 Sep 2012
VG-85-3YR-USA 3*(0/15)

03-00 305 12000 442 3.7 383 3.2
365 13717 505 3.7 441 3.2
ME 14185 513 3.6 437 3.1
04-06 305 11454 448 3.9 359 3.1
365 12753 496 3.9 402 3.2
ME 11909 468 3.9 374 3.1
06-02 267 8451 266 3.2 267 3.2
LACT: 48007 1716 3.6 1529 3.2 KG

Progeny Data: 1EX 1VG 2GP 2G 0F
7 DAUS ME AVG: 13868 578 4.2 458 3.3

DUHIBOU DOORMAN REGINA PB

HOCANF110330718 B&W ET B:02 Mar 2017
EX-90-2E-CAN
MS:88 (FA:6 RAH:7 RAW:9) F&L:90 DS:92 RP:93
CAN-GEV Dec*23 85%Rel GLPI 2657/82%
KG M 604/65% F 29/61% %F 0.06 PRO\$
MR 95 P 26/68% %P 0.05 88
CAN-GEV Dec*23 82%Rel CONF 7/87%
MS 3 F&L 5 DS 11 RP 4
01-10 305 13288 596 4.5 457 3.4
365 15363 698 4.5 539 3.5
ME 18578 832 4.5 630 3.4
03-02 305 18102 837 4.6 602 3.3
365 20385 944 4.6 692 3.4
ME 21437 990 4.6 691 3.2
04-09 305 18974 836 4.4 632 3.3 L
365 21670 957 4.4 733 3.4
ME 18843 828 4.4 625 3.3
06-04 P204 16356 780 4.8 549 3.4 L
4 LACT: 82195 3753 4.6 2863 3.5 KG
1 Super 3, 3 Superior Lactations
3RD JR.CALF BASSIN DE LA CHAUDIERE 2017
Progeny Data: 1EX OVG 1GP 0G 0F
3 DAUS ME AVG: 13444 613 4.6 460 3.4



ROCKYMOUNTAIN GOLD WINTER EX-94

Nom. All-Canadian 2011

1^{er} 3 ans Sr et Grande Championne Maxville Spring Show 2011

4^e mère | 4th Dam

BLONDIN MIRAND WINERY-P VG-87

1^{er} 2 ans été Trois-Rivières 2022

Mère | Dam



LESBERTRAND MASTER WINDY

HOCANF121295808 B&W B:02 Jul 2023
CAN-PA Dec*23 45%Rel PA LPI 2597/44%
KG M 273/48% F-5/22% %F-0.13 PRO\$
MR 100 P-5/19% %P-0.12 69
CAN-PA Dec*23 44%Rel CONF 11/98%
MS 9 F&L 5 DS 6 RP 9

1 AN ÉTÉ | SUMMER YEARLING
MÊME FAMILLE
SAME FAMILY OF WARRIOR @SELECT SIREs
ET WILLOWS RED @BLONDIN SIREs

Consigned By:
FERME LESBERTRAND Tel: 450-288-7138

4th-9th Maternal Dam
ROCKYMOUNTAIN GOLD WINTER EX-94-5YR-USA
RAELAND LEDUC WILHELMINA EX-922E-CAN 18*
RAELAND R MARKER WINNIE VG-87-3YR-CAN 2*
RAELAND LINCOLN WILLAMINA VG-85-4YR-CAN
DALRAE UNIQUE WINNY VG-85-5YR-CAN 2*
LARON MEDALIST WHITIE VG-86-4YR-CAN

GOLDEN-OAKS MASTER-ET PB
HO840M3139216917 B&W *POF*A1A2*CDF*CVF*RD
CAN-GEV Dec*23 96%Rel GLPI 2687/92%
KG M 107/25% F-3/9% %F-0.06 PRO\$
MR 101 P 0/10% %P-0.04 189
CAN-GEV Dec*23 94%Rel CONF 15/99%
MS 11 F&L 8 DS 7 RP 12
Progeny Data: 389 Daus: 93.00% GP+
0EX 169VG 194GP 26G 0F
347 DAUS ME AVG: 12987 514 4.0 414 3.2

DYMENTHOLM MR APPLES AVALANCHE PB
HOCANM11957107 B&W *RDC*CVF*BYF*BLF*DPF MB
CAN-GEV Dec*23 99%Rel GLPI 2521/97%
KG M-380 F-22 %F-0.06 P-12 %P 0.00
CAN-GEV Dec*23 98%Rel CONF 13

DE-SU BKM MCCUTCHEN 1174-ET PB
HOUSAM69990138 B&W *POF*A1A2*CDF*CVF*RDF*
EX-93-4YR-USA ST*15

KHW REGMENT APPLE C-RED-ETN PB
HOUSAF70244494 R&W *CVC ETA B:27 Sep 2010
VG-89-3YR-CAN 2*(5/5)

VAL-BISSON DOORMAN PB
HOCANM107281711 B&W *POF*A2A2*CDF*CVF*RDF
EX-90-5YR-CAN ST*16

BONACCUEIL MAYA GOLDWYN PB
HOCANF103862777 B&W B:18 Dec 2006
EX-95-3E-CAN 17*(0/87)

BLONDIN MIRAND WINERY-P PB
HOCANF120303023 B&W *POC*A1A2*RDC ET
VG-87-3YR-CAN
MS:87 (FA:7 RAH:8 RAW:8) F&L:86 DS:88 RP:86
CAN-GEV Dec*23 85%Rel GLPI 2463/82%
KG M 440/57% F-7/20% %F-0.21 PRO\$
MR 98 P-9/15% %P-0.19 -199
CAN-GEV Dec*23 83%Rel CONF 7/87%
MS 6 F&L 2 DS 4 RP 6
01-10 M305 9770 357 3.7 303 3.1
351 11080 414 3.7 349 3.2
ME 14132 513 3.6 428 3.0
02-11 P241 10646 378 3.6 338 3.2
ME 13127 461 3.5 402 3.1
2 LACT: 19957 720 3.6 627 3.1
1ST Summer 2 Year old TROIS-RIVIERES 2022
3RD JR.2-YR RIVE-NORD EXPOSITION 2022

COOMBOONA ZIPIT MIRAND-PP PB
HOAUSM1993596 B&W *POS*A2A2*RDC*CDF*CVF*B
CAN-GEV Dec*23 99%Rel GLPI 2686/97%
KG M 226 F 14 %F 0.06 P-7 %P-0.11
CAN-GEV Dec*23 99%Rel CONF 7

OC D ERASER ZIPIT-P-ET PB
HO840M3125170883 B&W *POC*A2A2*CVF*RDF*BY
CALBRETT KINGBOY MIRANDA P PB
HOCANF11715031 B&W *POC*A2A2*RDC ET
EX-93-5YR-CAN 8*(0/40)

TRIPLECROWN-JW DOOR WISP-ET PB
HO840F3128860372 B&W *RDC*BLF*DPF ET
VG-85-3YR-CAN
02-01 305 7639 308 4.0 263 3.4
310 7742 312 4.0 267 3.5
ME 10586 420 4.0 354 3.3
03-03 305 13771 545 4.0 477 3.5
365 16142 646 4.0 565 3.5
ME 15932 619 3.9 529 3.3
2 LACT: 28132 1154 4.1 1001 3.6
1 Superior Lactations
Progeny Data: 0EX 3VG 2GP 0G 0F
4 DAUS ME AVG: 12068 467 3.9 394 3.3

VAL-BISSON DOORMAN PB
HOCANM107281711 B&W *POF*A2A2*CDF*CVF*RDF
EX-90-5YR-CAN ST*16
BUTLERVIEW ATW WHISKEY-ET PB
HO840F3012559688 B&W ET B:02 Sep 2013
VG-87-3YR-USA
Progeny Data: 0EX 1VG 0GP 0G 0F
1 DAUS ME AVG: 13233 519 3.9 442 3.3

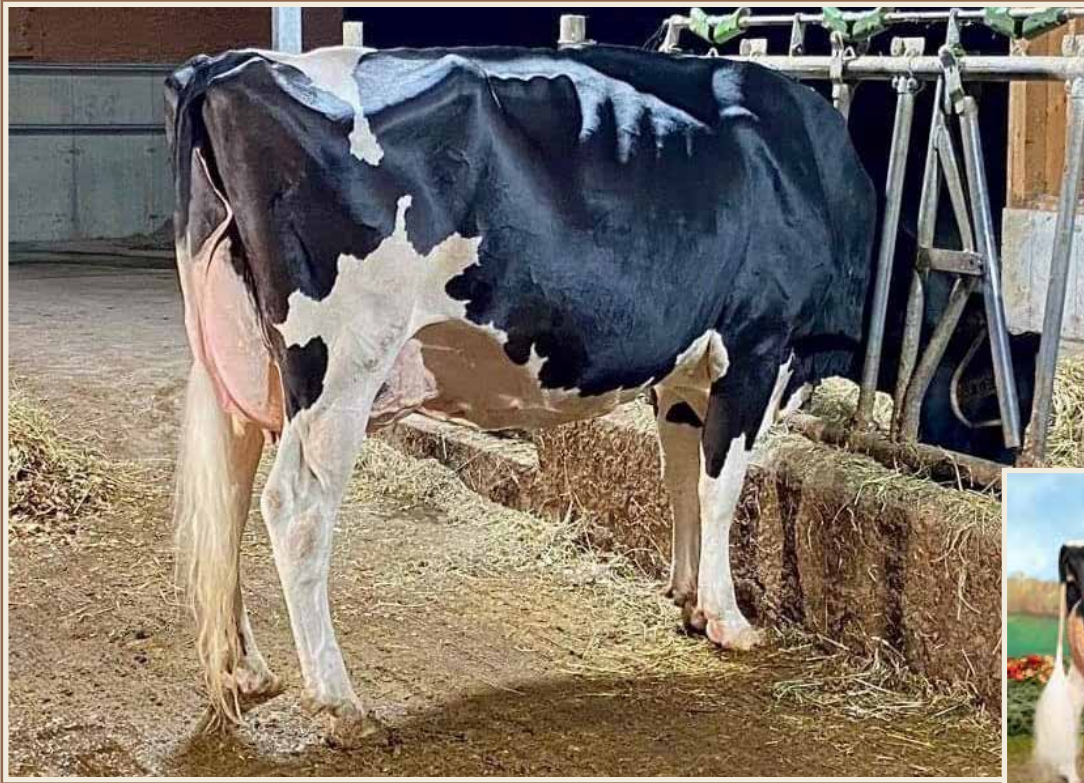

JACOBS UNIX ASTEL EX-91 2E (MS:93)

5-09 P.12 152 kg 4,9% 3,4% (222-291-238)
5° gén. TB ou EX avec 30* de la famille de Spirit Valsie EX-92 2E 9*
Mère | Dam

JACOBS UNIX ASKA VG-88

3° 3 ans Sr Exposition Nationale 2021
4° 3 ans Sr WDE 2021
2° 2 ans Sr Fall Invitational Holstein Show 2020
Soeur propre de la mère | Sister to the Dam



AXEL CHIEF ASTRAL

HOCANF121062886 B&W ET B:03 Aug 2023
CAN-PA Dec*23 41%Rel PA LPI 2972/38%
KG M 877/63% F 27/59% %F-0.17 PRO\$
MR 101 P 10/41% %P-0.06 1130
CAN-PA Dec*23 38%Rel CONF 10/97%
MS 10 F&L 4 DS 3 RP 7

1 AN ÉTÉ | SUMMER YEARLING

Consigned By:
AXEL HOLSTEIN Tel: 581-999-7395

4th-5th Maternal Dam
JACOBS DUNDEE ALSIA EX-90-5YR-CAN 9*
JACOBS SPIRIT VALSIE EX-922E-CAN 9*

STANTONS CHIEF-ET PB

HO840M3129015989 B&W *A2A2*CDF*CVF*BYF*BL
CAN-GEV Dec*23 99%Rel GLPI 2971/98%
KG M 877/63% F 13/19% %F-0.17 PRO\$
MR 105 P 29/39% %P-0.01 1180
CAN-GEV Dec*23 99%Rel CONF 9/96%
MS 8 F&L 4 DS 4 RP 9
Progeny Data: 4784 Daus: 90.00% GP+
236EX 1652VG 2438GP 448G 10F
4738 DAUS ME AVG: 13195 516 3.9 427 3.2

STANTONS HIGH OCTANE PB

HOCANM11696704 B&W *A1A2*CVF*BYF*BLF*DPF*
EX-93-3YR-CAN ST*17
CAN-GEV Dec*23 99%Rel GLPI 2704/99%
KG M 1305 F 12 %F-0.31 P 21 %P-0.17
CAN-GEV Dec*23 99%Rel CONF 6

ROCKYMOUNTAIN UNO CHEYANNE PB

HOCANF11445880 B&W ET B:13 Sep 2012
VG-85-2YR-CAN 14*(0/70)
02-02 305 12497 563 4.5 424 3.4
365 14690 663 4.5 504 3.4
ME 15826 709 4.5 528 3.3
2 LACT: 35603 1536 4.3 1241 3.5 KG

DE-SU BKM MCCUTCHEN 1174-ET PB

HOUSAM69990138 B&W *POF*A1A2*CDF*CVF*RDF*
EX-93-4YR-USA ST*15

MS CHASSITY OBS CLAIRE-ET PB

HOUSAF141008075 B&W ET B:18 Dec 2010
VG-87-2YR-CAN 24*(0/121)

AMIGHETTI NUMERO UNO ET PB

HOITAM17990915143 B&W *POF*A1A2*CVF*RDF*
EX-90-3YR-HUN ST*15

LARCREST CHEVELLE-ET PB

HOUSAF57187004 B&W *A2A2 ET B:24 Dec 2010
VG-87-2YR-CAN 26*(0/130)

JACOBS UNIX ASTEL PB

HOCANF110828605 B&W ET B:12 Jan 2018
EX-91-2E-CAN
MS:93 (FA:9 RAH:9 RAW:8) F&L:92 DS:91 RP:87
CAN-EBV Dec*23 64%Rel LPI 2957/53%
KG M-731/77% F 42/75% %F 0.59 PRO\$
MR 98 P-9/15% %P 0.12 1040
CAN-EBV Dec*23 55%Rel CONF 10/97%
MS 11 F&L 4 DS 2 RP 4
02-01 305 8927 408 4.6 314 3.5 L
334 9454 438 4.6 334 3.5
ME 11962 545 4.6 415 3.5
03-02 305 9925 497 5.0 329 3.3 L
337 10872 549 5.1 370 3.4
ME 11486 578 5.0 372 3.2
04-04 305 10989 465 4.2 386 3.5 L
365 12531 555 4.4 447 3.6
ME 12015 508 4.2 415 3.5
05-09 P112 12152 591 4.9 407 3.4 L
4 LACT: 39745 1880 4.7 1385 3.5 KG

CROTEAU LESPERRON UNIX PB

HOCANM107567492 B&W *POF*A1A1*CDF*CVF*RDF
EX-96-7YR-CAN ST*17
CAN-GEV Dec*23 99%Rel GLPI 2823/99%
KG M 385 F 7 %F-0.07 P 6 %P-0.05
CAN-GEV Dec*23 99%Rel CONF 8

JACOBS GOLD CHIP ASZES PB

HOCANF108824200 B&W B:01 Aug 2014
VG-87-2YR-CAN
02-05 305 11130 519 4.7 370 3.3 L
325 11793 556 4.7 393 3.3
ME 13868 646 4.7 457 3.3
03-06 305 13683 632 4.6 442 3.2 L
365 16009 749 4.7 526 3.3
ME 15191 705 4.6 485 3.2
04-10 305 12965 600 4.6 436 3.4 L
365 14999 711 4.7 513 3.4
ME 13868 640 4.6 460 3.3
06-02 265 10718 497 4.6 355 3.3 L
4 LACT: 57001 2703 4.7 1923 3.4 KG
1 Superior Lactations
Progeny Data: 2EX 5VG 3GP 0G 0F
10 DAUS ME AVG: 12174 500 4.1 380 3.1

AMIGHETTI NUMERO UNO ET PB

HOITAM17990915143 B&W *POF*A1A2*CVF*RDF*
EX-90-3YR-HUN ST*15

REGAN-ALH DOMAIN DAYA-ET PB

HOUSAF66625459 B&W ET B:01 Sep 2010
EX-93-3E-CAN 17*(0/85)

MR CHASSITY GOLD CHIP-ET PB

HOUSAM140145553 B&W *POF*A1A2*CVF*RDF*BYF
EX-94-6YR-USA ST*14

JACOBS KNOWLEDGE ANATI PB

HOCANF106443528 B&W ET B:25 Apr 2010
EX-90-4YR-CAN
03-04 290 11064 530 4.8 368 3.3
ME 12703 595 4.7 405 3.2
2 LACT: 30987 1546 5.0 1092 3.5 KG
Progeny Data: 0EX 1VG 0GP 0G 0F
1 DAUS ME AVG: 14185 658 4.6 463 3.3

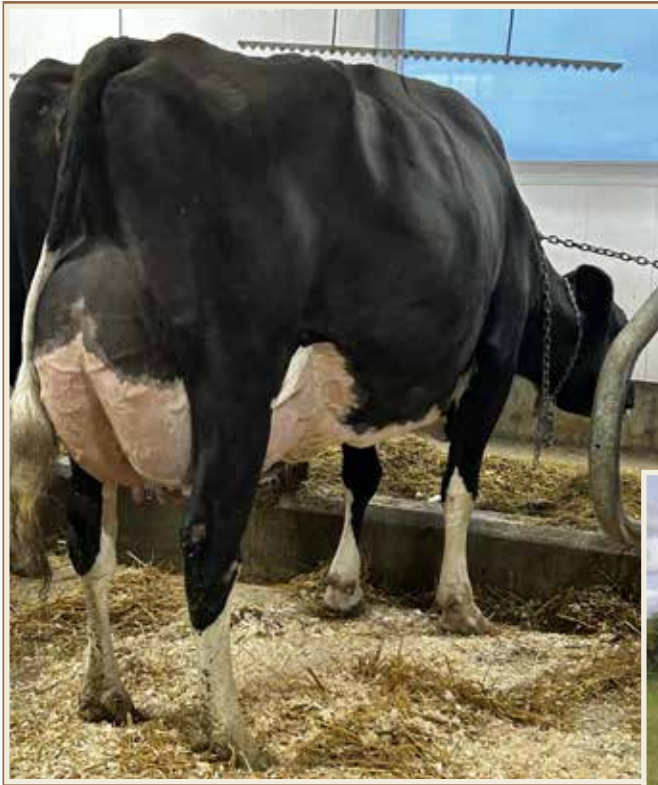

KINGS-RANSOM G HOGWASH EX

5-09 P. 15 152 kg 4,8% 3,6% (290-367-331)
Mère | Dam



**COOKIECUTTER MOM HALO
VG-88 2YR**

Holstein International Global Cow of the Year 2019
4^e mère | 4th Dam



DUBENOIT HAVENOFEAR HOMELESS

HO CANF121573637 B&W ET B:20 Sep 2023
CAN-GPA Dec*23 78%Rel GPA LPI 3182/74%
KG M 1370/92% F 54/85% %F 0.00 PRO\$
MR 100 P 71/99% %P 0.20 2073
CAN-GPA Dec*23 74%Rel CONF 6/80%
MS 6 F&L 2 DS 2 RP 3

GÉNISSE AUTOMNE | FALL CALF

Consigned By:
FERME DUBENOIT
Tel: 418-856-3756 Fax: 418-856-3756

4th-7th Maternal Dam
COOKIECUTTER MOM HALO-ET VG-88-2YR-USA
COOKIECUTTER GLD HOLLER-ET VG-88-2YR-USA
MS KINGS-RNSM CHAMP HALEY-ET EX-90-4YR-USA
REGANCREST-JDV HANNA-ET EX-90-5YR-USA

MR ERNESTANTHONY HAVENOFEAR PB
HO840M3217720891 B&W *POF*A1A2*BB*CDF*CVF*RD
CAN-GPA Dec*23 83%Rel GPA LPI 3473/80%
KG M 1370/82% F 46/51% %F-0.06 PRO\$
MR 99 P 67/90% %P 0.18 2310
CAN-GPA Dec*23 81%Rel CONF 12/98%
MS 10 F&L 7 DS 9 RP 6

FARNEAR DELTA-LAMBDA-ET PB
HO840M3125993715 B&W *POF*A1A2*CDF*CVF*RD
CAN-GEBV Dec*23 99%Rel GLPI 3635/97%
KG M 1213 F 57 %F 0.08 P 54 %P 0.10
CAN-GEBV Dec*23 99%Rel CONF 14

S-S-I DOC HAVE NOT 8783-ET PB
HO840F3143722146 B&W *POF*CDF*RDF*BLF*DPF
EX-92-4YR-USA

MR MOGUL DELTA 1427-ET PB
HOUSAM72128216 B&W *A1A2*CDF*CVF*RDF*BYF*
EDG LORETTE UNO 2198-ET
HOUSAF72437745 ET B:25 Apr 2013
EX-91-5YR-USA

WOODCREST KING DOC PB
HO840M3132417775 B&W *POF*A1A2*CDF*CVF*RD
VG-88-1YR-USA

FLY-HIGHER JEDI HAVENOT-ET PB
HO840F3132362543 B&W *CVF*BYF*BLF*DPF ET
VG-87-5YR-CAN

KINGS-RANSOM G HOGWASH-ET PB
HO840F3146394572 B&W *CDF*RDF*BLF*DPF ET
EX-90-6YR-CAN
MS:90 (FA:7 RAH:7 RAW:7) F&L:93 DS:88 RP:92
CAN-GEBV Dec*23 85%Rel GMLPI 3034/81%
KG M 828/76% F 50/82% %F 0.15 PRO\$
MR 105 P 54/95% %P 0.21 1987
GMACE Dec*23 81%Rel CONF-2/12%
MS 3 F&L -2 DS -7 RP -4

04-03	305	14281	597 4.2	508 3.6	L
05-09	P168	15152	719 4.8	549 3.6	L
	PBCA	290	367	331	
2	LACT:	26849	1189 4.4	967 3.6	KG

Avg BCA: M290 F367(O) P331

WESTCOAST GUARANTEE PB
HOCANM12371147 B&W *A2A2*CVF*RDF*BYF*BLF*
VG-86-2YR-CAN
CAN-GEBV Dec*23 98%Rel GLPI 3146/95%
KG M 893 F 76 %F 0.34 P 76 %P 0.36
CAN-GEBV Dec*23 96%Rel CONF -7

COOKIECUTTER SLV HOGFISH-ET
HO840F3130915688 B&W ET B:22 Oct 2015
Progeny Data: 1EX 1VG 1GP 1G OF
3 DAUS ME AVG: 16885 662 3.9 516 3.1
AVG BCA: M319 F339 P312

BRYCEHOLME SS BOASTFUL-ET PB
HOCANM11857447 B&W *A1A2*CVF*BYF*BLF*DPF
VG-86-2YR-CAN

IHG TANGO GAFNEY-ET PB
HO840F3123886005 B&W ET B:13 May 2014
GP-83-2YR-CAN

SEAGULL-BAY SILVER-ET PB
HOUSAM72156794 B&W *A1A2*CDF*CVF*BYF*BLF*
COOKIECUTTER JACEY HACEY-ET
HO840F3012489256 B&W ET B:10 Aug 2013
VG-87-5YR-USA DOM GMD



DYNAMITE HOMECOMING ARY

En vente | She sells



**DYNAMITE ANAÏSE LAMBDA
EX-91 2E 1* (MS:92)**

2-10 19 262 kg 3,9%, 3,1% (437-456-427)

1 Super 3
Mère | Dam



DYNAMITE HOMECOMING ARY

HOCANF120658212 B&W ET B:03 Mar 2022
*A2A2*BB*VRF*CDF*PDF*BLF*DPE*CNF
CAN-GPA Dec*23 80%Rel GPA LPI 3277/77%
KG M 978/81% F 62/90% %F 0.20 PRO\$
MR 101 P 39/84% %P 0.05 2110
CAN-GPA Dec*23 77%Rel CONF 8/91%
MS 5 F&L 7 DS 7 RP 5

VÊLÉ | FRESH 2 MARS 2024
PESÉE | LAST TEST 2 MARS 2024 :
40,2 KG 5,8%G 3,6%P CCS 13

AOT HOMECOMING-ET PB
HO840M3210341497 B&W *POF*A2A2*CDF*CVF*RD
CAN-GPA Dec*23 85%Rel GPA LPI 3381/81%
KG M 255/32% F 74/80% %F 0.56 PRO\$
MR 101 P 35/48% %P 0.23 2381
CAN-GPA Dec*23 82%Rel CONF 5/83%
MS 6 F&L -1 DS 5 RP 1
Progeny Data: 10 Daus: 80.00% GP+
0EX 2VG 6GP 2G 0F

K-STYLE TARINO SPARTACUS-ET PB
HOUSAM74117395 B&W *POF*A2A2*CDF*CVF*PDF*
CAN-GEBV Dec*23 92%Rel GLPI 3061/86%
KG M 248 F 56 %F 0.38 P 34 %P 0.21
CAN-GEBV Dec*23 88%Rel CONF 3
COOKIECUTTER DTA HABITAN-ET
HO840F3134739087 B&W ET B:06 Feb 2016
EX-90-5YR-USA DOM

DYNAMITE ANAÏSE LAMBDA PB
HOCANF110581752 B&W ET B:01 May 2018
EX-91-2E-CAN 1*(6/0)
MS:92 (FA:7 RAH:8 RAW:8) F&L:90 DS:92 RP:90
CAN-GEBV Dec*23 83%Rel GLPI 3251/80%
KG M 1440/93% F 36/69% %F 0.17 PRO\$
MR 102 P 33/78% %P 0.12 1952
CAN-GEBV Dec*23 80%Rel CONF 10/97%
MS 7 F&L 9 DS 8 RP 5
01-10 305 14066 566 4.0 464 3.3
311 14341 578 4.0 474 3.3
ME 20060 806 4.0 645 3.2
02-10 305 19262 743 3.9 598 3.1
309 19460 752 3.9 605 3.1
ME 23130 890 3.8 706 3.1
03-09 305 16609 687 4.1 523 3.2 L
325 17622 717 4.1 558 3.2
ME 18049 750 4.2 562 3.1
04-10 305 16650 674 4.1 539 3.2 L
309 16776 680 4.1 544 3.2
ME 17096 693 4.1 554 3.2
4 LACT: 68199 2727 4.0 2181 3.2 KG
1 Super 3, 3 Superior Lactations

FARNEAR DELTA-LAMBDA-ET PB
HO840M3125993715 B&W *POF*A1A2*CDF*CVF*RD
CAN-GEBV Dec*23 99%Rel GLPI 3635/97%
KG M 1213 F 57 %F 0.08 P 54 %P 0.10
CAN-GEBV Dec*23 99%Rel CONF 14
DYNAMITE ANASTASIA MILLENNIUM PB
HOCANF109190289 B&W ET B:05 Mar 2015
VG-89-4YR-CAN 4*(10/10)
02-01 305 13973 638 4.6 422 3.0
365 16460 749 4.6 505 3.1
ME 19267 876 4.5 572 3.0
03-08 305 18072 804 4.5 572 3.2
365 20285 899 4.4 656 3.2
ME 19319 849 4.4 599 3.1
04-11 305 18970 792 4.2 588 3.1
341 20336 866 4.3 643 3.2
ME 19425 814 4.2 600 3.1
06-01 305 15894 719 4.5 507 3.2 L
365 18131 833 4.6 586 3.2
4 LACT: 96606 4297 4.4 3153 3.3 KG
1 Super 3, 3 Superior Lactations
Progeny Data: 1EX 2VG 0GP 0G 0F
3 DAUS ME AVG: 19955 843 4.2 643 3.2

Consigned By:
DYNAMITE GENETICS Tel: 418-573-6362
MAXIME ROY Tel: 450-204-0799

4th-11th Maternal Dam
LESPERRON SHOTTLE ANOUKA EX-90-6YR-CAN 7*
LESPERRON MR SAM ANOUK VG-85-2YR-CAN 3*
LESPERRON INQUIRER ANNABELLE VG-86-2YR-CAN 9*
COMESTAR FORMATION LARANA VG-89-3YR-CAN 15*
COMESTAR LAURANA RAIDER VG-86-3YR-CAN 15*
COMESTAR LAURA BLACK VG-87-3YR-CAN-24*
COMESTAR LAURIE SHEIK ET VG-88-5YR-CAN 23*
ELYSA ANTHONY LEA EX-CAN 15*



**DYNAMITE ANASTASIA MILLENNIUM VG-89 4*
2^e mère | 2nd Dam**

MR DONALYNN MILLENNIUM-ET PB
HOUSAM72518591 B&W *A2A2*CDF*CVF*BYF*BLF*
LESPERRON ZELGADIS ANNICK PB
HOCANF107645760 B&W ET B:16 Apr 2013
EX-92-5E-CAN
03-00 305 12529 547 4.4 388 3.1
308 12597 551 4.4 391 3.1
ME 15085 660 4.4 455 3.0
8 LACT: 94515 4036 4.3 2928 3.1 KG
Progeny Data: 0EX 3VG 0GP 0G 0F
3 DAUS ME AVG: 16302 689 4.2 503 3.1



CLOVIS LIMITED SISI GP-84 2YR (MS:85)

En vente | She sells

**CLOVIS MANOMAN SPECIMEN
EX-92 5E 14* (MS:93)**

7 Lacts : 142 281 kg 4,1% 3,6% (345-364-384)
1 Super 7
3^e mère | 3rd Dam



CLOVIS LIMITED SISI

HO CANF120873123 B&W B:05 Nov 2021
GP-84-2YR-CAN
MS:85 (FA:8 RAH:8 RAW:5) F&L:85 DS:82 RP:82
CAN-PA Dec*23 40%Rel PA LPI 3011/36%
KG M-28/32% F 39/72% %F 0.35 PRO\$
MR 101 P 14/48% %P 0.12 1298
CAN-PA Dec*23 37%Rel CONF 8/91%
MS 6 F&L 6 DS 4 RP 6

02-02	P59	11176	437 3.9	373 3.3	L
	ME	14450	564 3.9	478 3.3	
1	LACT:	2161	86 4.0	70 3.2	KG

Consigned By:
CLOVIS HOLSTEIN INC Tel: 418-894-8723

2 ANS AUTOMNE | FALL 2-YR-OLD
VÉLÉ | FRESH 7 JANVIER 2024
PESÉE 6 MARS 2024
LAST TEST: 42,7 KG 3,6% 3,1% CCS 12

4th-13th Maternal Dam
CLOVIS GOLDWYN SPLENDE VEG-88-3YR-CAN 27*
MARYCLERC MORTY SPLENDE VEG-86-2YR-CAN 17*
GEN-I-BEQ LEE SPENDIDE EX-902E-CAN 20*
GLEN DRUMMOND SPLENDOR VEG-86-2YR-CAN 39*
GLEN DRUMMOND AERO FLOWER VEG-88-3YR-CAN 18*
GLEN DRUMMOND SHOWER ET EX-CAN 13*
GLEN DRUMMOND S C JO BETH EX-2E-CAN 7*
GLEN DRUMMOND MATT BETH VEG-85-3YR-CAN 4*
GLEN DRUMMOND MARGUIS BETH VEG-CAN
FERGLYNN RAG APPLE BERTHA VG 3*

HYDEN LIMITED-P PB

HO CANM13240050 B&W *POC*A2A2*CDF*CVF*RDF*
CAN-GPA Dec*23 92%Rel GPA LPI 2941/87%
KG M-331/35% F 13/19% %F 0.00 PRO\$
MR 100 P 3/12% %P 0.06 727
CAN-GEBV Dec*23 89%Rel CONF 13/99%
MS 7 F&L 13 DS 5 RP 12
Progeny Data: 159 Daus: 89.00% GP+
0EX 47VG 95GP 17G 0F

COOMBOONA ZIPIT MIRAND-PP PB

HOAUSM1993596 B&W *POS*A2A2*RDC*CDF*CVF*B
CAN-GEBV Dec*23 99%Rel GLPI 2686/97%
KG M 226 F 14 %F 0.06 P-7 %P-0.11
CAN-GEBV Dec*23 99%Rel CONF 7

HYDEN RAMBO LYRIC PB

HO CANF12877135 B&W B:08 Jul 2017
EX-91-2E-CAN
03-02 305 13244 584 4.4 456 3.4 L
350 14565 643 4.4 508 3.5
ME 15403 668 4.3 513 3.3
4 LACT: 51426 2273 4.4 1749 3.4 KG

CLOVIS LIGHT MY FIRE SOLE PB

HO CANF110684669 B&W B:03 Jun 2017
EX-90-6YR-CAN
MS:90 (FA:6 RAH:7 RAW:8) F&L:92 DS:91 RP:87
CAN-EBV Dec*23 66%Rel LPI 3047/58%
KG M-387/16% F 66/92% %F 0.69 PRO\$
MR 101 P 26/68% %P 0.31 1755
CAN-EBV Dec*23 58%Rel CONF 3/53%
MS 4 F&L -1 DS 1 RP -1

MAPEL WOOD LIGHT MY FIRE PB

HO CANM12111793 B&W *A1A2 ET
CAN-GEBV Dec*23 99%Rel GLPI 3018/98%
KG M 565 F 24 %F 0.02 P 33 %P 0.11
CAN-GEBV Dec*23 99%Rel CONF 6

03-00	305	13893	667 4.8	533 3.8	
	356	15718	768 4.9	613 3.9	
	ME	16832	804 4.8	625 3.7	
04-05	305	14250	740 5.2	544 3.8	
	361	15983	835 5.2	616 3.9	
	ME	14397	740 5.1	546 3.8	
05-06	305	14055	780 5.6	571 4.1	L
	365	16228	912 5.6	663 4.1	
4	LACT:	60586	3140 5.2	2368 3.9	KG

1 Super 3, 1 Super 4, 4 Superior Lactations
Progeny Data: 0EX 0VG 2GP 0G 0F
2 DAUS ME AVG: 11962 363 3.0 301 2.5

CLOVIS PRIDE SOLEIL PB

HO CANF108484394 B&W ET B:29 Jan 2014
VG-87-3YR-CAN
02-03 305 9417 433 4.6 340 3.6
ME 12597 576 4.6 443 3.5
03-04 305 12524 568 4.5 437 3.5
365 14095 659 4.7 499 3.5
ME 14715 664 4.5 495 3.4
05-05 305 12636 584 4.6 461 3.7
318 13095 606 4.6 479 3.7
06-06 305 12235 585 4.8 447 3.7
365 14242 680 4.8 524 3.7
7 LACT: 83995 3908 4.7 3019 3.6 KG
1 Superior Lactations
Progeny Data: 1EX 1VG 1GP 0G 0F
3 DAUS ME AVG: 14238 623 4.4 506 3.6

ZAHBULLS ALTA1STCLASS-ET PB

HOUSAM71441918 B&W *POF*CDF*CVF*RDF*BYF*B
SNOWBIZ MCCUTCHEN LOTTIE PB
HO CANF108502625 B&W *A1A2 ET B:13 Jul 2013
VG-87-2YR-CAN 12*(0/60)

TRANQUILLITY AC PRIDE PB

HO CANM107533377 B&W *A2A2*CDF*CVF*BYF*BLF

HO CANF106700327 B&W ET B:16 Oct 2010
EX-92-5E-CAN 14*(0/70)
10-10 305 19346 806 4.2 684 3.5
365 21891 912 4.2 781 3.6
7 LACT: 142281 5784 4.1 5108 3.6 KG
Progeny Data: 6EX 6VG 4GP 1G 0F
17 DAUS ME AVG: 13603 568 4.2 470 3.5



JOLIBOIS FLOWER DIAMONDBACK VG-87 2YR

Championne Junior Lotbinière et Bécanour 2022
3^e 1 an printemps Suprême Laitier 2022
En vente | She sells

JOLIBOIS FLORALIE CONTENDER EX-93 4E

3^e 5 ans R&W *Rejal* 2018
4^e 4 ans R&W 2017
2^e mère | 2nd Dam



JOLIBOIS FLOWER DIAMONDBACK

HOCANF120653481 B&W B:06 Apr 2021
*RDC
VG-87-2YR-CAN
MS:87 (FA:6 RAH:8 RAW:9) F&L:87 DS:88 RP:85
CAN-EBV Dec*23 56%Rel LPI 2343/52%
KG M-1086/2% F-39/3% %F 0.02 PRO\$
MR 95 P-17/8% %P 0.15 -801
CAN-EBV Dec*23 52%Rel CONF 10/97%
MS 6 F&L 9 DS 7 RP 5

01-10	305	10249	419 4.1	355 3.5	L
	317	10554	434 4.1	367 3.5	
	ME	14609	597 4.1	493 3.4	
1	LACT:	10554	434 4.1	367 3.5	KG

3RD Spring Yearling SUPREME LAITIER 2022
JR.CHAMP BECANOUR 2022
JR.CHAMP LOTBINIERE 2022
1ST Spring Yearling BECANOUR 2022

Consigned By:
FREDERIC DUBOIS Tel: 418-728-2343
FERME MILIBRO INC. Tel: 819-359-3120
MATHIEU BLANCHET Tel: 819-292-2409
LOUISE BLANCHET Tel: 819-293-6273

4th-9th Maternal Dam
NUTTINGDALE RUBENS FIRE-RED EX-90-5YR-USA
NUTTINGDALE MARDI FIONA-RED VG-88-5YR-USA
NUTTINGDALE J LOGIC FEATHER VG-86-4YR-USA
MASAL FEATHERS CHARM-ET EX-90-2E-USA
REN-BOW ENHANCER FEATHER-RED EX-92-2E-USA
MAPLE-G FIRE FANCY-RED EX-90-2E-USA

3 ANS JUNIOR | JUNIOR-3-YR-OLD
VÊLÉ | FRESH 2 MARS 2024

MR D APPLE DIAMONDBACK PB

HO840M3013721049 B&W *POF*A1A2*RDC*CDF*CV
EX-93-3YR-USA
CAN-GEV Dec*23 99%Rel GLPI 2406/97%
KG M-709/5% F-42/1% %F-0.13 PRO\$
MR 93 P-12/4% %P 0.10 -727
CAN-GEV Dec*23 98%Rel CONF 12/98%
MS 8 F&L 10 DS 8 RP 7
Progeny Data: 1467 Daus: 92.00% GP+
93EX 619VG 641GP 111G 3F
1492 DAUS ME AVG: 11915 463 3.9 390 3.3

VAL-BISSON DOORMAN PB

HOCANM107281711 B&W *POF*A2A2*CDF*CVF*RDF
EX-90-5YR-CAN ST'16
CAN-GEV Dec*23 99%Rel GLPI 2744/99%
KG M-486 F 13 %F 0.28 P 15 %P 0.26
CAN-GEV Dec*23 99%Rel CONF 7

DE-SU 521 BOOKEM-ET PB

HOUSAM66636657 B&W *POF*A2A2*CVF*RDF*BYF*
EX-90-8YR-USA

VAL-BISSON SHOTTLE IMELDA PB

HOCANF106173432 B&W *CVF*BYF*BLF*DPF ET
EX-91-6YR-CAN EX-94-7YR-USA 11*(7/49)

LADINO PARK TALENT-IMP-ET PB

HOAUSM930377 B&W *A2A2*RDC*CVF*BLF ET
EX-90-6YR-AUS ST'03

KHW REGIMENT APPLE-RED-ET PB

HOUSAF135511521 R&W *CVC*BLF*DPF ET
EX-96-4E-USA DOM 41*(0/205)

DE-SU BKM MCCUTCHEN 1174-ET PB

HOUSAM69990138 B&W *POF*A1A2*CDF*CVF*RDF*
EX-93-4YR-USA ST'15

KHW REGIMENT APPLE C-RED-ETN PB

HOUSAF70244494 R&W *CVC*BLF*DPF ET
VG-89-3YR-CAN 2*(5/5)

PATIENCE SHOWLINE CONTENDER PB

HOCANM7483577 R&W *CVF*BYF*BLF
EX-95-5YR-CAN ST'10

DALA-STAR-RL FEATHER-RED-ET PB

HOUSAF63539917 R&W ET B:29 Sep 2006
VG-88-3YR-CAN 18*(0/90)

JOLIBOIS FLOWER AVALANCHE PB

HOCANF110722128 R&W ET B:02 Jun 2017
VG-85-2YR-CAN
MS:85 (FA:9 RAH:9 RAW:7) F&L:87 DS:85 RP:85
CAN-GEV Dec*23 83%Rel GLPI 2109/80%
KG M-1047/3% F-55/1% %F-0.13 PRO\$
MR 97 P-41/0% %P 0.05 -1227
CAN-GEV Dec*23 80%Rel CONF 8/91%
MS 4 F&L 9 DS 6 RP 4
1ST Summer Calf ROYAL R&W 2017
3RD Summer Yearling ROYAL R&W 2018
Progeny Data: 0EX 2VG 0GP 0G 0F
2 DAUS ME AVG: 12597 523 4.2 414 3.3

MS DELICIOUS APPLE-RED-ET PB

HOUSAF139236776 R&W *CVF*DPF ET
EX-94-2E-USA
07-02 305 17645 716 4.1 561 3.2
365 21097 836 4.0 686 3.3
4 LACT: 72489 2818 3.9 2414 3.3 KG

DYMENTHOLM MR APPLES AVALANCHE PB

HOCANM11957107 B&W *RDC*CVC*BYF*BLF*DPF MB
CAN-GEV Dec*23 99%Rel GLPI 2521/97%
KG M-380 F-22 %F-0.06 P-12 %P 0.00
CAN-GEV Dec*23 98%Rel CONF 13

JOLIBOIS FLORALIE CONTENDER PB

HOCANF107918420 R&W *A1A2*AE*VRF*CDF*BLF*
EX-93-4E-CAN
02-06 305 9749 449 4.6 337 3.5 L
340 10780 507 4.7 377 3.5
ME 12386 570 4.6 422 3.4
04-10 305 11900 518 4.4 405 3.4 L
365 13670 600 4.4 472 3.5
ME 12862 556 4.3 430 3.3
6 LACT: 80515 3689 4.6 2881 3.6 KG
3RD 5 Year old ROYAL R&W 2018
4TH 4 Year old ROYAL R&W 2017
3RD SR.2-YR ROYAL R&W 2015
3RD SR.1-YR SUPREME LAITIER R & W 2014

02-11	305	12063	487 4.0	384 3.2	
	365	13483	538 4.0	432 3.2	
	ME	14344	570 4.0	445 3.1	
3	LACT:	42099	1620 3.8	1372 3.3	KG

2ND SR.2-YR QC INTERNATIONAL R&W 2009
2ND MILKING 1-YR QC INTERNATIONAL R&W 2008
Progeny Data: 9EX 9VG 0GP 0G 0F
16 DAUS ME AVG: 11380 494 4.3 377 3.3

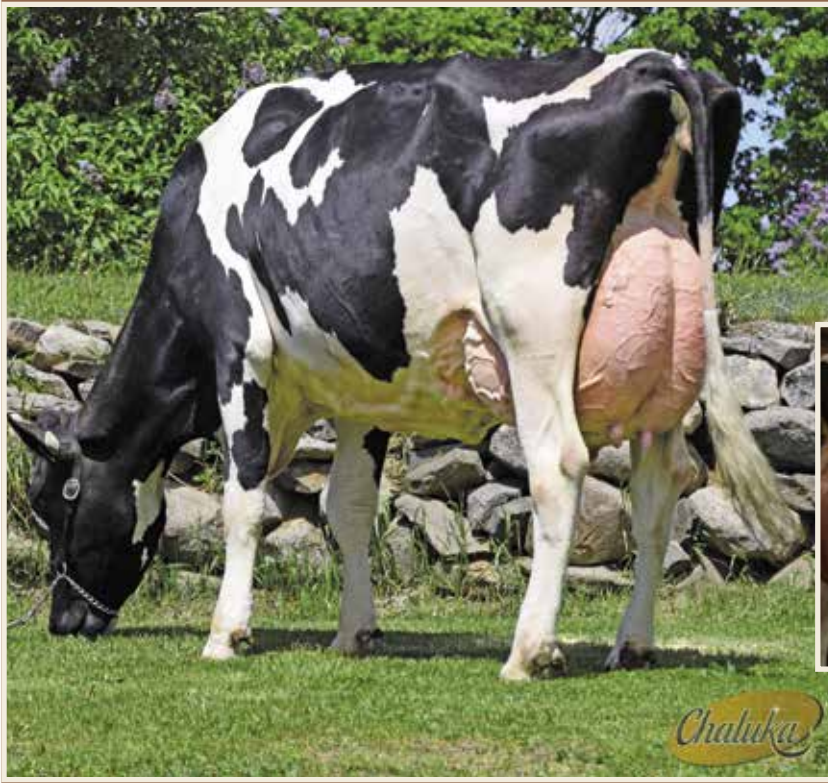

**CHALUKA CHIEF KATHY
VG-87 (MS:91)**

2-10 P. 12 323 kg 4,9% 3,2% (269-354-273)
Soeur de la 2^e mère | Mat. Sister to the 2nd Dam

DULET DISTINCTION KATAR EX-94 4E 2*

Grande Championne de rés. Kamouraska 2019 et 2021
2 Lactations supérieures
3^e mère | 3rd Dam



CHALUKA BULLSEYE KIM

HOCANF121565796 B&W B:23 Oct 2023
CAN-PA Dec*23 31%Rel PA LPI 3260/30%
KG M 426/56% F 47/80% %F 0.26 PRO\$
MR 100 P 21/60% %P 0.05 1564
CAN-PA Dec*23 30%Rel CONF 14/99%
MS 10 F&L 11 DS 9 RP 7

GÉNISSE AUTOMNE | FALL CALF

Consigned By:
FERME CHAREST 2001 INC Tel: 418-495-2566

4th-8th Maternal Dam
DULET ARTES KARLOTE VG-88-3YR-CAN 17*
DULET ARMSTEAD KIM 1 VG-87-5YR-CAN 14*
DULET BOLTON KIRPA VG-87-3YR-CAN 16*
DULET CEVIS KIM EX-90-4YR-CAN 3*
DULET AEROLINE KIM III VG-85-3YR-CAN

MB-LUCKYLADY BULLSEYE-ET PB
HO840M3234629819 B&W *POF*A2A2*CDF*CVF*RD
VG-86-1YR-CAN
F&L:88 DS:86 RP:86
CAN-GPA Dec*23 84%Rel GPA LPI 3347/81%
KG M 546/47% F 55/62% %F 0.28 PRO\$
MR 98 P 28/38% %P 0.07 1704
CAN-GPA Dec*23 81%Rel CONF 16/99%
MS 10 F&L 12 DS 14 RP 9

FARNEAR DELTA-LAMBDA-ET PB
HO840M3125993715 B&W *POF*A1A2*CDF*CVF*RD
CAN-GEV Dec*23 99%Rel GLPI 3635/97%
KG M 1213 F 57 %F 0.08 P 54 %P 0.10
CAN-GEV Dec*23 99%Rel CONF 14

LADYROSE CAUGHT YOUR EYE-ET PB
HO840F3130101491 B&W *CDF*RDF*BLF*DPF
EX-94-4YR-USA

MR MOGUL DELTA 1427-ET PB
HOUSAM72128216 B&W *A1A2*CDF*CVF*RDF*BYF*
EDG LORETTE UNO 2198-ET
HOUSAF72437745 ET B:25 Apr 2013
EX-91-5YR-USA

CROTEAU LESPERRON UNIX PB
HOCANM107567492 B&W *POF*A1A1*CDF*CVF*RDF
EX-96-7YR-CAN ST*17

ROSEDALE ACHIEVERSLEGACY-ET
HO840F3130798690 B&W ET B:02 Sep 2015
VG-89-2YR-USA

CHALUKA ALIGATOR KLOÉ PB
HOCANF120796778 B&W B:01 Dec 2021
VG-85-2YR-CAN
MS:86 (FA:7 RAH:9 RAW:7) F&L:86 DS:84 RP:85
CAN-PA Dec*23 40%Rel PA LPI 3207/38%
KG M 305/49% F 40/73% %F 0.24 PRO\$
MR 102 P 15/49% %P 0.03 1564
CAN-PA Dec*23 38%Rel CONF 11/98%
MS 10 F&L 10 DS 5 RP 4
01-10 P128 9110 487 5.4 286 3.1 L
ME 12544 660 5.3 385 3.1
1 LACT: 3980 190 4.8 123 3.1 KG

STANTONS ALLIGATOR-ET PB
HO840M3128769279 B&W *A1A2*CVF*BYF*BLF ET
VG-85-4YR-CAN
CAN-GEV Dec*23 99%Rel GLPI 3471/98%
KG M 1133 F 54 %F 0.08 P 39 %P 0.00
CAN-GEV Dec*23 99%Rel CONF 14

CHALUKA CRUSHABULL CHRISTMAS PB
HOCANF111568605 B&W B:25 Dec 2019
VG-86-3YR-CAN
01-11 305 8188 382 4.7 277 3.4 L
365 9678 454 4.7 333 3.4
ME 10904 508 4.7 357 3.3
03-06 P239 11657 590 5.1 393 3.4 L
ME 13603 681 5.0 440 3.2
2 LACT: 22614 1130 5.0 777 3.4 KG
Progeny Data: 0EX 1VG 0GP 0G 0F
1 DAUS ME AVG: 12544 660 5.3 385 3.1

MORNINGVIEW MCC KINGBOY-ET PB
HOUSAM72044077 B&W *POF*A2A2*CDF*CVF*RDF*
EX-92-4YR-USA ST*17

STANTONS MCCUTCHEN 1174 AGREE PB
HOCANF11696367 B&W ET B:13 Feb 2013
VG-88-4YR-CAN 15*(4/71)

OH-RIVER-SYC CRUSHABULL-ET PB
HO840M3135145001 B&W *POF*A1A2*CDF*CVF*RD
EX-92-4YR-CAN

DULET DISTINCTION KATAR PB
HOCANF108656661 B&W ET B:08 Apr 2014
EX-94-4E-CAN 2*(7/3)
07-02 305 15523 718 4.6 536 3.5
365 18094 831 4.6 623 3.4
6 LACT: 108336 4008 4.6 2944 3.4 KG
RES. GRAND KAMOURASKA 2019
RES. GRAND KAMOURASKA 2021
2ND Mature Cow KAMOURASKA 2021
2ND 5 Year old KAMOURASKA 2019
Progeny Data: 1EX 5VG 0GP 0G 0F
8 DAUS ME AVG: 13180 578 4.4 423 3.2

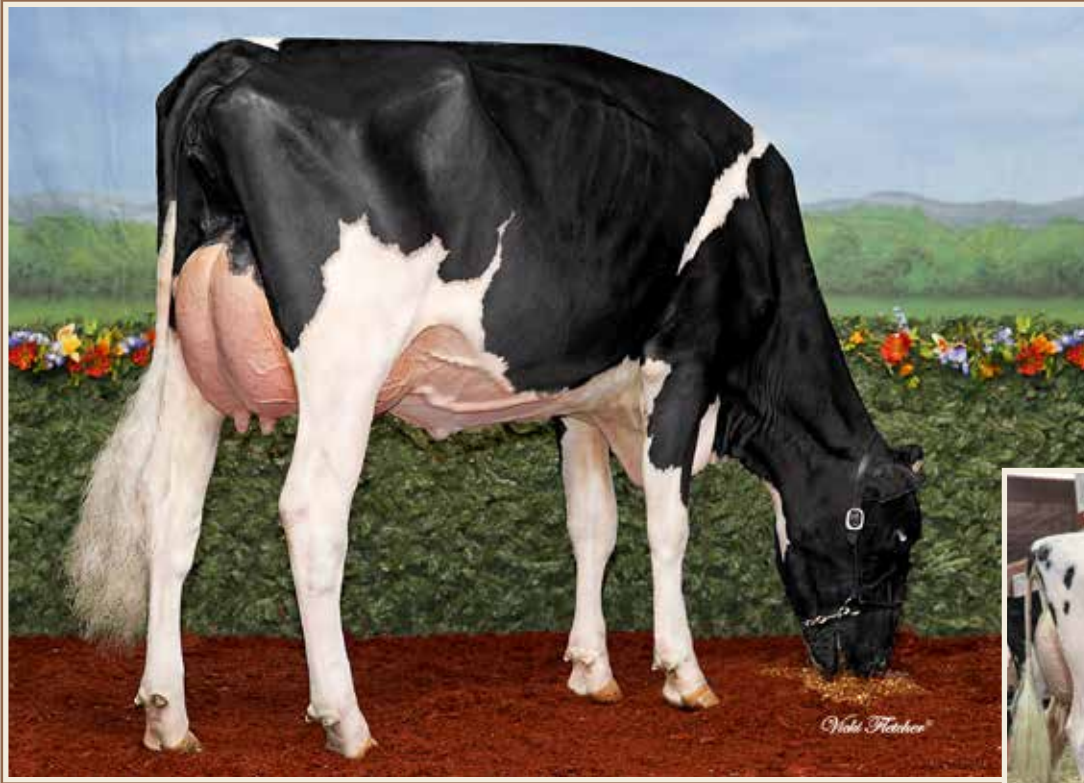

IDEE GOLDCHIP LUCKY VG-87 2YR 3*

3° 2 ans Jr Expo-printemps QC 2016
Championne Junior Bassin de la Chaudière 2015
2° mère | 2nd Dam

IDEE WINBROOK LYNZI EX-95 4E 4*

Vache de l'année 2020
Grande Championne *Réjal* 2019
All-Canadian 2017, 2019 et 2021
Même famille | Same family



LETARTE MASTER LOLLIPOP

HOCANF121347982 B&W B:20 Dec 2023
CAN-PA Dec*23 41%Rel PA LPI 2741/37%
KG M 399/55% F 12/41% %F-0.03 PRO\$
MR 100 P-1/24% %P-0.12 421
CAN-PA Dec*23 37%Rel CONF 10/97%
MS 6 F&L 6 DS 7 RP 10

**GÉNISSE HIVER | WINTER CALF
12 GÉNÉRATIONS TB OU EX**

Consigned By:
LETARTE HOLSTEIN Tel: 418-884-3459

4th-12th Maternal Dam
IDEE BELLWOOD LADONNA VG-87-4YR-CAN 2*
RAVENSWELL LYDIA EX-92-3YR-USA 19*
SPRING FARM MISS LYNN ET VG-85-3YR-CAN
SPRING FARM MISS CONNIE VG-88-3YR-CAN 2*
SPRING FARM MISS CITATION VG-87-4YR-CAN 3*
SPRING FARM MISS PATHFINDER EX-CAN 8*
SPRING FARM FOND PATHFINDER VG-CAN 5*
EVERMOT PATHFINDER ORMSBY VG-CAN 3*
EVERMOT PABST ORMSBY VG-CAN 3*

GOLDEN-OAKS MASTER-ET PB

HO840M3139216917 B&W *POF*A1A2*CDF*CVF*RD
CAN-GEBV Dec*23 96%Rel GLPI 2687/92%
KG M 107/25% F-3/9% %F-0.06 PRO\$
MR 101 P 0/10% %P-0.04 189
CAN-GEBV Dec*23 94%Rel CONF 15/99%
MS 11 F&L 8 DS 7 RP 12

Progeny Data: 389 Daus: 93.00% GP+
0EX 169VG 194GP 26G OF
347 DAUS ME AVG: 12987 514 4.0 414 3.2

DYMENTHOLM MR APPLES AVALANCHE PB

HOCANM11957107 B&W *RDC*CVC*BYF*BLF*DPF MB
CAN-GEBV Dec*23 99%Rel GLPI 2521/97%
KG M-380 F-22 %F-0.06 P-12 %P-0.11
CAN-GEBV Dec*23 98%Rel CONF 13

DROLIE DOORMAN MAYCY PB

HOCANF109038878 B&W ET B:02 Mar 2015
EX-90-4YR-USA

AROLINE IMPRESSION LOLA PB

HOCANF11116594 B&W MB B:30 Mar 2018
EX-90-4YR-CAN
MS:91 (FA:8 RAH:8 RAW:9) F&L:89 DS:90 RP:93
CAN-EBV Dec*23 66%Rel LPI 2756/56%
KG M 689/70% F 26/58% %F 0.00 PRO\$
MR 99 P-2/23% %P-0.20 583
CAN-EBV Dec*23 53%Rel CONF 4/63%
MS 1 F&L 3 DS 5 RP 9

04-06	305	12810	488 3.8	380 3.0	L
	365	14567	555 3.8	433 3.0	
		ME	13021	488 3.7	380 2.9
05-08	P75	11197	510 4.6	336 3.0	L
4	LACT:	44646	1783 4.0	1375 3.1	KG

Progeny Data: 0EX 1VG 0GP 0G OF
1 DAUS ME AVG: 14132 525 3.7 425 3.0

MONUMENT IMPRESSION-ET PB

HOUSAM66382657 B&W *POF*A2A2*CVF*RDF*BYF*
EX-95-9YR-CAN ST*13
CAN-GEBV Dec*23 99%Rel GLPI 2712/99%
KG M 383 F-5 %F-0.16 P 0 %P-0.11
CAN-GEBV Dec*23 99%Rel CONF 7

IDEE GOLDCHIP LUCKY PB

HOCANF11794521 B&W ET B:01 Mar 2014
VG-87-2YR-CAN 3*(5/10)
01-11 190 6009 287 4.8 188 3.1
ME 8257 392 4.8 253 3.1
04-00 305 11488 490 4.3 375 3.3
327 12030 516 4.3 394 3.3
ME 12280 525 4.3 397 3.2
3 LACT: 23457 1034 4.4 757 3.2 KG
3RD JR-2-YR QUEBEC SPRING 2016
2ND JR.CALF SUPREME LAITIER 2014
JR.CHAMP BASSIN DE LA CHAUDIERE 2015
1ST JR.1-YR BASSIN DE LA CHAUDIERE 2015

Progeny Data: 1EX 4VG 1GP 1G OF
6 DAUS ME AVG: 13444 560 4.2 433 3.2

VELVET-VIEW-KJ SOCRATES-ET PB

HOUSAM133126053 B&W *A2A2*CVF*RDF*BLF*DPF
EX-94-5YR-USA GM*10

RIVER-GORGE JUDY-ET PB

HOUSAF62233521 B&W ET B:26 Mar 2005
VG-85-2YR-USA

MR CHASSITY GOLD CHIP-ET PB

HOUSAM140145553 B&W *POF*A1A2*CVF*RDF*BYF
EX-94-6YR-USA ST*14

IDEE LOUIS LUISE PB

HOCANF8531257 B&W ET B:10 Apr 2002
EX-94-2E-CAN 20*(0/101)

03-04	305	12601	504 4.0	437 3.5
	365	14771	590 4.0	513 3.5
	ME	14926	586 3.9	495 3.3
5	LACT:	73663	2999 4.1	2584 3.5

ALL-ATLANTIC 4 Year old 2006
NOM. ALL-CANADIAN 4 Year old 2006
RES. GRAND ATLANTIC SPRING 2006
1ST 5 Year old ATLANTIC SUMMER 2007
2ND 5 Year old ATLANTIC CHAMP. 2007
1ST 4 Year old ATLANTIC CHAMP. 2006



NAULY WINDBROOK JASMY EX-95 3E 3* (MS:96)

Grande Championne Coupe des éleveurs Bois-Francis 2020
2 Lactations supérieures
2^e mère | 2nd Dam

**NAULY WINDBROOK JASMY
EX-95 3E 3* (MS:96)**

4-08 14 132 kg 4,7% 3,7% (266-339-310)
2^e mère | 2nd Dam



NAULY LAMBDA JESSY

HOCANF121214616 B&W B:15 May 2023
CAN-PA Dec*23 38%Rel PA LPI 3431/37%
KG M 668/69% F 59/88% %F 0.28 PRO\$
MR 102 P 41/86% %P 0.15 2159
CAN-PA Dec*23 38%Rel CONF 12/99%
MS 8 F&L 11 DS 8 RP 7

1 AN JUNIOR | JUNIOR YEARLING
9 GÉNÉRATIONS TB OU EX

Consigned By:
NAULY HOLSTEIN Tel: 819-359-2334

4th-9th Maternal Dam
NAULY JASPER JASMINE EX-90-5YR-CAN 3*
NAULY FORMATION JANSS EX-923E-CAN 2*
NAULY STARBUCK JANISSE VG-85-5YR-CAN
LITTLE RIVER TY JARDINE VG-87-5YR-CAN
LITTLE RIVER INA JARDA VG-88-5YR-CAN 2*
LITTLE RIVER T M JARVIS VG-85-4YR-CAN

FARNEAR DELTA-LAMBDA-ET PB
HO840M3125993715 B&W *POF*A1A2*CDF*CVF*RD
CAN-GEV Dec*23 99%Rel GLPI 3635/97%
KG M 1213/77% F 57/63% %F 0.08 PRO\$
MR 103 P 54/76% %P 0.10 2925
CAN-GEV Dec*23 99%Rel CONF 14/99%
MS 9 F&L 13 DS 7 RP 8
Progeny Data: 3851 Daus: 90.00% GP+
128EX 1410VG 1950GP 357G 6F
3469 DAUS ME AVG: 13531 547 4.0 443 3.3

MR MOGUL DELTA 1427-ET PB
HOUSAM72128216 B&W *A1A2*CDF*CVF*RDF*BYF*
CAN-GEV Dec*23 99%Rel GLPI 3105/99%
KG M 781 F 49 %F 0.16 P 29 %P 0.02
CAN-GEV Dec*23 99%Rel CONF 3

MOUNTFIELD SSI DCY MOGUL-ET PB
HO840M3006972816 B&W *POF*A1A2*CDF*CVF*RD
EX-93-7YR-USA EXTRA*15

MISS OCD ROBST DELICIOUS-ET PB
HO840F3006989479 B&W ET B:28 Jan 2011
VG-87-3YR-USA

AMIGHETTI NUMERO UNO ET PB
HOITAM17990915143 B&W *POF*A1A2*CVF*RDF*B
EX-90-3YR-HUN ST*15

VELTHUIS SNOWMAN LORRETTE-ETS PB
HOCANF11294716 B&W ETM B:19 Apr 2011
VG-86-3YR-USA

NAULY ALIGATOR JESS PB
HOCANF120361594 B&W ET B:19 Mar 2021
VG-86-2YR-CAN
MS:88 (FA:9 RAH:9 RAW:8) F&L:83 DS:87 RP:88
CAN-EBV Dec*23 54%Rel LPI 3200/51%
KG M 124/40% F 61/89% %F 0.49 PRO\$
MR 101 P 29/72% %P 0.19 1446
CAN-EBV Dec*23 52%Rel CONF 10/97%
MS 7 F&L 7 DS 9 RP 5
02-01 P296 9779 475 4.9 367 3.8 L
ME 13444 648 4.8 493 3.7
1 LACT: 9533 461 4.8 356 3.7 KG

STANTONS ALLIGATOR-ET PB
HO840M3128769279 B&W *A1A2*CVF*BYF*BLF ET
VG-85-4YR-CAN
CAN-GEV Dec*23 99%Rel GLPI 3471/98%
KG M 1133 F 54 %F 0.08 P 39 %P 0.00
CAN-GEV Dec*23 99%Rel CONF 14

MORNINGVIEW MCC KINGBOY-ET PB
HOUSAM72044077 B&W *POF*A2A2*CDF*CVF*RDF*
EX-92-4YR-USA ST*17

STANTONS MCCUTCHEN 1174 AGREE PB
HOCANF11696367 B&W ET B:13 Feb 2013
VG-88-4YR-CAN 15*(4/71)

GILLETTE WINDBROOK PB
HOCANM7816429 B&W *A2A2*CDC*CVF*BYF*BLF*H
EX-97-6YR-CAN EXTRA*10

NAULY GOLDWYN JASMY PB
HOCANF105208502 B&W ET B:01 Jun 2009
EX-90-2E-CAN 3*(16/0)
04-03 305 11605 491 4.2 392 3.4
365 13093 563 4.3 446 3.4
ME 12386 515 4.2 409 3.3
4 LACT: 37328 1621 4.3 1255 3.4 KG
Progeny Data: 1EX 2VG 0GP 1G 0F
3 DAUS ME AVG: 11486 509 4.4 382 3.3

NAULY WINDBROOK JASMY PB
HOCANF108930361 B&W B:21 Mar 2015
EX-95-3E-CAN 3*(6/9)
04-08 305 14132 665 4.7 518 3.7
365 15318 727 4.8 567 3.7
ME 14079 662 4.7 513 3.6
06-04 305 13748 683 5.0 498 3.6 L
365 16444 807 4.9 603 3.7
08-01 305 14220 655 4.6 536 3.8 L
313 14593 674 4.6 551 3.8
5 LACT: 74168 3599 4.9 2828 3.8 KG
2 Superior Lactations
3RD Junior 3 Year RICHMOND 2018
Progeny Data: 0EX 9VG 0GP 0G 0F
9 DAUS ME AVG: 12544 580 4.6 461 3.7



FLECHEDOR STORMATIC ZITA EX-97 3E 20*

Rés. All-Canadian et Rés. All American 2010
Championne Propriété-élevée WDE 2010
4^e mère | 4th Dam

**FLECHEDOR JACOBY ZINKY
EX 2E (MS:91)**

6-07 P. 12 598 kg 3,8%, 3,1% (246-257-248)
Mère | Dam



SUCCESS VICTOR ZOOTOPIA

HOCANF120785473 B&W ET B:16 Jun 2023
CAN-PA Dec*23 46%Rel PA LPI 2786/45%
KG M-52/31% F-6/21% %F-0.04 PRO\$
MR 101 P 13/46% %P-0.11 676
CAN-PA Dec*23 45%Rel CONF 10/97%
MS 9 F&L 5 DS 3 RP 8

1 AN ÉTÉ | SUMMER YEARLING
8 GÉNÉRATIONS TB OU EX

Consigned By:
FERME SUCCESS HOLSTEIN & JERSEY S.E.N.C
Tel: 418-930-6942

4th-8th Maternal Dam
FLECHEDOR STORMATIC ZITA EX-973E-CAN 20*
KENNAIRN SKYCHIEF PETITE EX-925E-CAN 4*
KENNAIRN MATTADOR PORTIA VG-88-4YR-CAN 2*
KENNAIRN MATINEE PIETJE VG-85-3YR-CAN
KENNAIRN H C FURY PAPOOSE VG-85-3YR-CAN

LEGEND-MAKER VICTOR PB

HOCANM12556108 B&W *A2A2*CVF*BYF*BLF*DPF*
VG-87-6YR-CAN
F&L:88 DS:87 RP:88
CAN-GEVB Dec*23 99%Rel GLPI 3267/97%
KG M 269/33% F 31/34% %F 0.18 PRO\$
MR 102 P 52/74% %P 0.34 1912
CAN-GEVB Dec*23 98%Rel CONF 10/97%
MS 9 F&L 9 DS 1 RP 8
Progeny Data: 1220 Daus: 86.00% GP+
35EX 341VG 681GP 158G 5F
1263 DAUS ME AVG: 12750 513 4.0 430 3.4

KERNDTWAY KINGPIN-ET PB

HOUSAM69502423 B&W *A1A2*CVF*BYF*BLF*DPF
CAN-GEVB Dec*23 99%Rel GLPI 2882/98%
KG M 273 F 27 %F 0.15 P 17 %P 0.07
CAN-GEVB Dec*23 99%Rel CONF 8

DE-SU BKM MCCUTCHEN 1174-ET PB

HOUSAM69990138 B&W *POF*A1A2*CDF*CVF*RDF*
EX-93-4YR-USA ST*15

GOLDEN-OAKS OBSRVR DIXIE-ET PB

HOUSAF69823260 B&W ET B:01 Apr 2011
EX-90-4YR-USA

GENERATIONS LIQUID GOLD PB

HOCANM11397834 B&W *A2A2*CVF*BYF*BLF*DPF
EX-92-3YR-CAN SP*17

VISION-GEN SH SHO A12037-ET PB

HOUSAF69517373 B&W *BLF ET B:07 May 2010
VG-87-2YR-USA DOM 9*(0/46)

FARNEAR-I L GOLD VIVID PB

HOCANF12031384 B&W *RDF*BLF*DPF ET
EX-92-4YR-CAN 2*(5/7)
03-03 305 12285 469 3.8 426 3.5
365 14465 552 3.8 505 3.5
ME 14185 533 3.8 473 3.3
3 LACT: 43698 1718 3.9 1588 3.6 KG

GENERATIONS LIQUID GOLD PB

HOCANM11397834 B&W *A2A2*CVF*BYF*BLF*DPF
EX-92-3YR-CAN SP*17

VISION-GEN SH SHO A12037-ET PB

HOUSAF69517373 B&W *BLF ET B:07 May 2010
VG-87-2YR-USA DOM 9*(0/46)

FLECHEDOR JACOBY ZINKY PB

HOCANF110260594 B&W B:03 Oct 2016
EX-90-2E-CAN
MS:91 (FA:7 RAH:7 RAW:7) F&L:90 DS:90 RP:89
CAN-GEVB Dec*23 85%Rel GLPI 2295/82%
KG M-373/17% F-42/2% %F-0.26 PRO\$
MR 100 P-26/3% %P-0.12 -577
CAN-GEVB Dec*23 83%Rel CONF 8/91%
MS 8 F&L 2 DS 4 RP 7
02-06 305 8089 285 3.5 269 3.3
353 8800 321 3.7 300 3.4
ME 10268 361 3.5 337 3.3
03-08 305 11537 437 3.8 386 3.4
356 12742 491 3.9 433 3.4
ME 13074 494 3.8 425 3.3
05-00 305 13515 494 3.7 422 3.1 L
365 15376 563 3.7 482 3.1
06-07 P287 12598 484 3.8 396 3.1 L
4 LACT: 51386 1945 3.8 1676 3.3 KG

CYCLE DOORMAN JACOBY-ET PB

HO840M3013614066 B&W *POF*A2A2*CVF*RDF*BY
EX-90-3YR-USA
CAN-GEVB Dec*23 99%Rel GLPI 2380/98%
KG M-733 F-23 %F 0.05 P-38 %P-0.11
CAN-GEVB Dec*23 99%Rel CONF 9

VAL-BISSON DOORMAN PB

HOCANM107281711 B&W *POF*A2A2*CDF*CVF*RDF
EX-90-5YR-CAN ST*16

BRYERSQUART GCHIP JAIL-P-ET PB

HOUSAF71402418 B&W *POR*RDC B:17 May 2012
EX-90-3YR-USA

FLECHEDOR REGINALD ZIRA PB

HOCANF107954844 B&W B:09 Jun 2013
VG-88-4YR-CAN
02-04 301 8643 355 4.1 291 3.4
ME 10745 435 4.1 354 3.3
03-03 305 10618 447 4.2 378 3.6
310 10749 454 4.2 384 3.6
ME 11909 494 4.1 412 3.5
04-02 305 11388 454 4.0 385 3.4
341 12206 499 4.1 424 3.5
ME 12650 496 3.9 414 3.3
05-02 305 11656 473 4.1 405 3.5
365 13235 542 4.1 467 3.5
4 LACT: 46371 1938 4.2 1634 3.5 KG
Progeny Data: 2EX 0VG 0GP 0G 0F
2 DAUS ME AVG: 12386 463 3.7 407 3.3

REGANCREST REGINALD-ET PB

HOUSAM62496439 B&W *A1A2*CVF*BYF*BLF*DPF
VG-85-5YR-CAN ST*10

FLECHEDOR DRAKE ZIGGY PB

HOCANF104472380 B&W B:18 Jan 2007
VG-88-5YR-CAN
03-05 305 9951 360 3.6 308 3.1
365 11136 406 3.6 347 3.1
ME 11698 418 3.6 347 3.0
3 LACT: 34109 1281 3.8 1073 3.1 KG
Progeny Data: 1EX 1VG 0GP 0G 0F
2 DAUS ME AVG: 11327 429 3.8 364 3.2



LEHOX VICTOR TOPAGE

Championne Junior *Reval* 2023
Soeur des embryons | Sister to the embryos



**LEHOX DOORMAN TOPAZE
EX-92 4E (MS:93)**

5-02 365 18 266 kg 4,7% 3,5% (296-372-330)
2 Lactations supérieures
Mère | Dam



**LOT DE 3 EMBRYONS DE TOPAZE X A2P2 (SEM. SEXÉE) OU TATOO
(SEM. SEXÉE) FLUSH MIXTE**

CAN-PA Dec*23 PA LPI 2979
KG M-126 F 50 %F 0.50
MR 104 P 22 %P 0.24
CAN-PA Dec*23 CONF 8
MS 6 F&L 4 DS 8 RP 6

Consigned By:
B. LEHOX & FILS INC. Tel: 418-386-7338

4th-8th Maternal Dam
LEHOX LEE FABIENNE VG-85-2YR-CAN 9*
LEHOX SUPERSIRE FABYA VG-88-3YR-CAN 6*
LEHOX STARDOM FABIOLÉ GP-84-2YR-CAN
LEHOX CHIEF MARK RUBY VG-85-3YR-CAN 12*
LEHOX KENNEDY RUTH VG-85-3YR-CAN 2*

VOGUE A2P2-PP PB
HOCANM13446574 B&W *POS*A2A2*AB*CDF*CVF*B
EX-93-4YR-CAN
F&L:89 DS:96 RP:93
CAN-GEBV Dec*23 95%Rel GLPI 3492/90%
KG M 100/25% F 107/95% %F 0.90 PRO\$
MR 105 P 36/50% %P 0.26 2537
CAN-GEBV Dec*23 92%Rel CONF 12/98%
MS 9 F&L 7 DS 7 RP 12
Progeny Data: 519 Daus: 84.00% GP+
0EX 66VG 374GP 76G 3F
339 DAUS ME AVG: 12672 555 4.4 420 3.3
AVG BCA: M239 F284 P254

DUCKETT CRUSH TATOO-ET PB
HO840M3137052923 B&W *POF*A1A2*CDF*CVF*RD
CAN-GEBV Dec*23 99%Rel GLPI 2656/96%
KG M-632/7% F-41/1% %F-0.15 PRO\$
MR 105 P-13/4% %P 0.07 452
CAN-GEBV Dec*23 97%Rel CONF 14/99%
MS 11 F&L 10 DS 4 RP 13
Progeny Data: 894 Daus: 95.00% GP+
53EX 478VG 326GP 37G 0F
946 DAUS ME AVG: 12292 479 3.9 400 3.3
AVG BCA: M232 F245 P242

LEHOX DOORMAN TOPAZE PB
HOCANF109446243 B&W ET B:03 Sep 2015
EX-92-4E-CAN
MS:93 (FA:9 RAH:7 RAW:8) F&L:94 DS:93 RP:86
CAN-EBV Dec*23 69%Rel LPI 2466/59%
KG M-352/18% F-8/20% %F 0.05 PRO\$
MR 103 P 8/38% %P 0.16 -64
CAN-EBV Dec*23 57%Rel CONF 3/53%
MS 2 F&L 0 DS 8 RP -1
02-11 289 11154 452 4.1 385 3.5
BCA 259 279 275
05-02 305 15996 743 4.6 557 3.5
365 18266 858 4.7 646 3.5
BCA 296 372 330
06-04 296 16164 709 4.4 543 3.4 L
BCA 297 354 323
07-04 305 13149 583 4.4 455 3.5 L
BCA 240 292 269
6 LACT: 82844 3681 4.4 2893 3.5 KG
Avg BCA: M264(-7) F310(5) P288(12)
2 Superior Lactations
Progeny Data: 0EX 3VG 0GP 0G 0F
3 DAUS ME AVG: 13762 646 4.7 468 3.4
AVG BCA: M260 F331 P283

VAL-BISSON DOORMAN PB
HOCANM107281711 B&W *POF*A2A2*CDF*CVF*RDF
EX-90-5YR-CAN ST*16
CAN-GEBV Dec*23 99%Rel GLPI 2744/99%
KG M-486 F 13 %F 0.28 P 15 %P 0.26
CAN-GEBV Dec*23 99%Rel CONF 7
LEHOX B GOLDWYN RUBY PB
HOCANF103091603 B&W ET B:02 Mar 2006
EX-94-2E-CAN 31*(6/149)
02-00 305 13242 503 3.8 444 3.4
365 15156 579 3.8 516 3.4
BCA 341 349 358
04-01 305 16902 625 3.7 524 3.1
BCA 345 347 340
4 LACT: 101407 4117 4.1 3394 3.3 KG
Avg BCA: M321(58) F339(69) P319(52)
2 Superior Lactations
1ST Mature Cow BASSIN DE LA CHAUDIERE 2012
2ND 4 Year old BASSIN DE LA CHAUDIERE 2010
1ST JR.2-YR BASSIN DE LA CHAUDIERE 2008
Progeny Data: 12EX 23VG 14GP 2G 0F
49 DAUS ME AVG: 13444 543 4.0 433 3.2
AVG BCA: M254 F278 P262

DE-SU 521 BOOKEM-ET PB
HOUSAM66636657 B&W *POF*A2A2*CVF*RDF*BYF*
EX-90-8YR-USA
VAL-BISSON SHOTTLE IMELDA PB
HOCANF106173432 B&W *CVF*BYF*BLF*DPF ET
EX-91-6YR-CAN EX-94-7YR-USA 11*(7/49)
BRAEDALE GOLDWYN PB
HOCANM10705608 B&W *A1A2*CDC*CVF*BYF*BLF
GP-84-8YR-CAN GM*12 EXTRA*05
LEHOX AEROWOOD FANNY PB
HOCANF100745739 B&W ET B:19 Jun 2002
EX-93-7E-CAN 7*(8/28)
03-07 305 15131 550 3.6 480 3.2
365 17095 632 3.7 554 3.2
BCA 314 311 316
9 LACT: 137310 5089 3.7 4218 3.1 KG
Avg BCA: M269(13) F267(6) P259(3)
Progeny Data: 3EX 4VG 0GP 0G 0F
7 DAUS ME AVG: 13815 525 3.8 437 3.2
AVG BCA: M261 F269 P264



LÉOTHÉ POSITIVE DEBUT EX

IPVG 3399 IPVG Conf. +10 (04/24)
Sœur propre de DISCOVER et sœur maternelle
de DREAMER et DESIRE @Blondin Sires
Mère | Dam

LÉOTHÉ LAMBDA DEFI EX-91 3* (MS:93)

4-09 365 18 844 kg 5,2% 3,4% (305-424-327)
IPVG 3626 | 2 Lactations supérieures
2^e mère | 2nd Dam



LOT DE 3 OU 4 EMBRYONS MAS DE DEBUT
(Entente entre acheteur et vendeur pour choix du taureau)

LEOTHE POSITIVE DEBUT

HOCANF120051153 B&W ET B:05 Feb 2020
EX-90-3YR-CAN
MS:90 (FA:8 RAH:9 RAW:9) F&L:88 DS:93 RP:90
CAN-GEV Dec*23 83%Rel GLPI 3366/80%
KG M 1057/84% F 75/95% %F 0.28 PRO\$
MR 98 P 46/80% %P 0.08 2069
CAN-GEV Dec*23 80%Rel CONF 11/98%
MS 6 F&L 10 DS 6 RP 9

01-09	305	9865	442 4.5	331 3.4	
	346	10979	496 4.5	372 3.4	
	ME	13656	603 4.4	445 3.3	
02-11	305	13595	629 4.6	460 3.4	L
	ME	15879	736 4.6	528 3.3	
03-11	P49	13078	480 3.7	447 3.4	L
	ME	13921	511 3.7	471 3.4	
3	LACT:	26968	1207 4.5	915 3.4	KG

Consigned By:
FERME LEOTHE INC Tel: 418-547-8820

4th-10th Maternal Dam
LEOTHE SUDAN DIFFERANTE EX-91-7YR-CAN 6*
LEOTHE BAXTER DAPHNEE VG-88-5YR-CAN 15*
LEOTHE MR SAM DELLY EX-912E-CAN 6*
LEOTHE METRO DELIMA VG-85-3YR-CAN 2*
MARKANI STARBUCK CHANCEL VG-85-4YR-CAN 7*
YVENOIT YVONNE VOLCAN VG-87-3YR-CAN 17*
YVENOIT ROELAND ROLANDE EX-CAN

1 Superior Lactations
3RD SR.2-YR CHICOUTIMI 2022
IPVG 3399 IPVG CONF. +10 (04/24)

PROGENESIS POSITIVE PB

HOCANM12609140 B&W *POF*A2A2*CDF*CVF*RDF*
CAN-GEV Dec*23 99%Rel GLPI 3260/97%
KG M 665/53% F 117/97% %F 0.77 PRO\$
MR 95 P 57/80% %P 0.27 2001
CAN-GEV Dec*23 99%Rel CONF 7/91%
MS 0 F&L 9 DS 7 RP 9
Progeny Data: 2460 Daus: 77.00% GP+
5EX 404VG 1505GP 527G 19F
2664 DAUS ME AVG: 12950 569 4.4 434 3.4

S-S-I MONTRUSS DUKE-ET PB

HO840M3125201993 B&W *POF*A1A2*CDF*CVF*RD
EX-90-3YR-USA
CAN-GEV Dec*23 99%Rel GLPI 3060/98%
KG M 2499 F 114 %F 0.15 P 89 %P 0.04
CAN-GEV Dec*23 99%Rel CONF 2

BACON-HILL MONTRUSS-ET PB

HOUSAM71703339 B&W *POF*A2A2*CDF*CVF*RDF*
EX-92-4YR-USA SP*17

S-S-I SPRSIRE MABEL 8828-ET PB

HO840F3011538227 B&W ET B:17 Feb 2013
VG-85-3YR-USA

EDG RUBICON-ET PB

HOUSAM72128125 B&W *A1A2*CDF*CVF*RDF*BYF*

SYNERGY UNO POT O GOLD-ET PB

HOUSAF72325069 B&W *BLF*DPF ET
VG-88-8YR-USA

LEOTHE LAMBDA DEFI PB

HOCANF110627765 B&W *RDF*BLF*DPF ET
EX-91-4YR-CAN 3*(0/15)
MS:93 (FA:8 RAH:9 RAW:6) F&L:92 DS:89 RP:86
CAN-GEV Dec*23 82%Rel GLPI 3626/79%
KG M 794/74% F 80/96% %F 0.43 PRO\$
MR 105 P 43/88% %P 0.13 3017
CAN-GEV Dec*23 79%Rel CONF 11/98%
MS 11 F&L 9 DS 2 RP 2

FARNEAR DELTA-LAMBDA-ET PB

HO840M3125993715 B&W *POF*A1A2*CDF*CVF*RD
CAN-GEV Dec*23 99%Rel GLPI 3635/97%
KG M 1213 F 57 %F 0.08 P 54 %P 0.10
CAN-GEV Dec*23 99%Rel CONF 14

MR MOGUL DELTA 1427-ET PB

HOUSAM72128216 B&W *A1A2*CDF*CVF*RDF*BYF*

EDG LORETTA UNO 2198-ET

HOUSAF72437745 ET B:25 Apr 2013
EX-91-5YR-USA

LE-O-LA MOGUL GAMBLER PB

HOUSAM71303599 B&W *POF*A2A2*CVF*RDF*BYF*

LEOTHE OAK DIFFERENCE PB

HOCANF108769688 B&W *RDF*BLF*DPF ET
VG-85-2YR-CAN 4*(0/21)

03-01	305	14136	574 4.1	481 3.4	
	365	16215	660 4.1	560 3.5	
	ME	16408	668 4.1	549 3.3	
04-09	305	16263	840 5.2	549 3.4	L
	365	18844	980 5.2	642 3.4	
	ME	16144	828 5.1	541 3.4	
3	LACT:	55360	2559 4.6	1945 3.5	KG

02-03	305	9446	435 4.6	308 3.3	
	365	10803	500 4.6	360 3.3	
	ME	12333	566 4.6	395 3.2	
03-06	305	14112	568 4.0	492 3.5	
	338	15207	621 4.1	536 3.5	
	ME	16250	652 4.0	549 3.4	
04-07	305	14233	613 4.3	509 3.6	
	336	15033	648 4.3	540 3.6	
	ME	15561	662 4.3	543 3.5	
3	LACT:	41666	1806 4.3	1463 3.5	KG

03-03	305	10974	511 4.7	419 3.8	
	365	12435	592 4.8	484 3.9	
	ME	12703	593 4.7	475 3.7	
5	LACT:	61399	2858 4.7	2337 3.8	KG

2 Superior Lactations
3RD 5 Year old CHICOUTIMI 2023
Progeny Data: 1EX 3VG 0GP 0G 0F
5 DAUS ME AVG: 12915 609 4.7 438 3.4

2 Superior Lactations
Progeny Data: 1EX 0VG 0GP 0G 0F
1 DAUS ME AVG: 15667 703 4.5 531 3.4



AROLENE DEMPSEY ELLA VG-88 2YR (MS:89)

1^{re} 2 ans hiver et M.H. Championne Intermédiaire *Rejal* 2023
Championne Intermédiaire de rés. Suprême Laitier 2023
(Dempsey x Elmay)

Même famille | Same family

AROLENE DUHIBOU APPLE ELMAY EX-93

6^e 3 ans Junior *Rejal* 2022
Soeur des embryons | Sister to the embryos



LOT DE 4 EMBRYONS FIV DE ELMA X LAMBDA

CAN-PA Dec*23 PA LPI 3118
KG M 449 F 18 %F 0.00
MR 101 P 17 %P 0.02
CAN-PA Dec*23 CONF 12
MS 8 F&L 11 DS 7 RP 8

Consigned By:
FERME DUHIBOU INC Tel: 418-889-0098
FERME AROLENE 2020 INC Tél: 418-882-5171

4th-7th Maternal Dam
BUDJON-JK LINJET ERICA-ET VG-85-4YR-USA
KRULL BROKER ELEGANCE EX-96-3E-USA 1*
KRULL STARBUCK EXCELLENCY EX-90-4YR-USA
KRULL TT EXCELLENCY EX-90-4YR-USA

FARNEAR DELTA-LAMBDA-ET PB
HO840M3125993715 B&W *POF*A1A2*CDF*CVF*RD
CAN-GEV Dec*23 99%Rel GLPI 3635/97%
KG M 1213/77% F 57/63% %F 0.08 PRO\$
MR 103 P 54/76% %P 0.10 2925
CAN-GEV Dec*23 99%Rel CONF 14/99%
MS 9 F&L 13 DS 7 RP 8
Progeny Data: 3946 Daus: 90.00% GP+
130EX 1447VG 2002GP 361G 6F
3469 DAUS ME AVG: 13531 547 4.0 443 3.3
AVG BCA: M256 F280 P268

MR MOGUL DELTA 1427-ET PB
HOUSAM72128216 B&W *A1A2*CDF*CVF*BYF*
CAN-GEV Dec*23 99%Rel GLPI 3105/99%
KG M 781 F 49 %F 0.16 P 29 %P 0.02
CAN-GEV Dec*23 99%Rel CONF 3
EDG LORETTE UNO 2198-ET
HOUSAF72437745 ET B:25 Apr 2013
EX-91-5YR-USA
04-02 305 13821 562 4.1 489 3.5
330 14361 585 4.1 512 3.6
3 LACT: 39735 1518 3.8 1431 3.6 KG

MOUNTFIELD SSI DCY MOGUL-ET PB
HO840M3006972816 B&W *POF*A1A2*CDF*CVF*RD
EX-93-7YR-USA EXTRA 15
MISS OCD ROBST DELICIOUS-ET PB
HO840F3006989479 B&W ET B:28 Jan 2011
VG-87-3YR-USA
AMIGHETTI NUMERO UNO ET PB
HOITAM17990915143 B&W *POF*A1A2*CVF*RDF*B
EX-90-3YR-HUN ST 15
VELTHUIS SNOWMAN LORRETTE-ETS PB
HOCANF11294716 B&W ETM B:19 Apr 2011
VG-86-3YR-USA

AROLENE GOLD CHIP ELMA PB
HOCANF109817838 B&W ET B:04 Dec 2015
EX-91-2E-CAN 1*(0/5)
MS:90 (FA:9 RAH:7 RAW:8) F&L:91 DS:93 RP:90
CAN-GEV Dec*23 85%Rel GLPI 2601/83%
KG M-315/19% F-22/10% %F-0.09 PRO\$
MR 99 P-20/6% %P-0.07 70
CAN-GEV Dec*23 83%Rel CONF 10/97%
MS 6 F&L 8 DS 7 RP 7
01-11 305 12910 488 3.8 418 3.2
BCA 325 332 327
04-05 305 16482 626 3.8 533 3.2
365 19228 733 3.8 631 3.3
BCA 336 346 344
06-07 305 13992 562 4.0 452 3.2 L
BCA 279 304 284
3 LACT: 64801 2611 4.0 2161 3.3 KG
Avg BCA: M313(46) F327(31) P318(41)
2 Superior Lactations
3RD INT. 1-YR BASSIN DE LA CHAUDIERE 2017
Progeny Data: 0EX 5VG 0GP 0G 0F
5 DAUS ME AVG: 14503 632 4.4 458 3.2
AVG BCA: M274 F324 P277

MR CHASSITY GOLD CHIP-ET PB
HOUSAM140145553 B&W *POF*A1A2*CVF*RDF*BYF
EX-94-6YR-USA ST 14
CAN-GEV Dec*23 99%Rel GLPI 2597/99%
KG M-515 F-26 %F-0.05 P-44 %P-0.22
CAN-GEV Dec*23 99%Rel CONF 9
TRI-KOEBEL-I DURHAM ELEGANCE PB
HOCANF103465984 B&W ET B:03 Sep 2007
EX-93-2E-CAN 10*(0/50)
02-03 305 12933 540 4.2 422 3.3
365 14834 612 4.1 492 3.3
BCA 305 344 313
04-07 305 12031 462 3.8 406 3.4
BCA 240 250 259
4 LACT: 57928 2346 4.0 1927 3.3 KG
Avg BCA: M243(27) F268(34) P252(34)
1 Superior Lactations
2ND Mature Cow BASSIN DE LA CHAUDIERE 2014
1ST 4 Year old BASSIN DE LA CHAUDIERE 2012
RES. INT. CHAMP CHICOUTIMI 2010
1ST SR.2-YR CHICOUTIMI 2010
Progeny Data: 2EX 13VG 3GP 0G 0F
17 DAUS ME AVG: 12386 508 4.1 405 3.3
AVG BCA: M234 F260 P245

BRAEDALE GOLDWYN PB
HOCANM10705608 B&W *A1A2*CDC*CVF*BYF*BLF
GP-84-8YR-CAN GM 12 EXTRA 05
REGANCREST S CHASSITY-ET PB
HOUSAF62496899 B&W *BYF*BLF ET
EX-92-4YR-USA GMD DOM 35*(0/177)
REGANCREST ELTON DURHAM-ET PB
HOUSAM2250783 B&W *CVC*RDF*BLF ET
EX-90-7YR-USA GM
WALNUT-VU OUTSIDE EILEEN-ET PB
HOUSAF133701151 B&W ET B:23 Dec 2002
VG-87-2YR-USA 2*(0/10)
02-03 305 10646 401 3.8 330 3.1
365 12415 483 3.9 388 3.1
2 LACT: 24608 916 3.7 791 3.2 KG
Progeny Data: 1EX 1VG 0GP 0G 0F
3 DAUS ME AVG: 12386 478 3.9 387 3.1
AVG BCA: M234 F245 P234

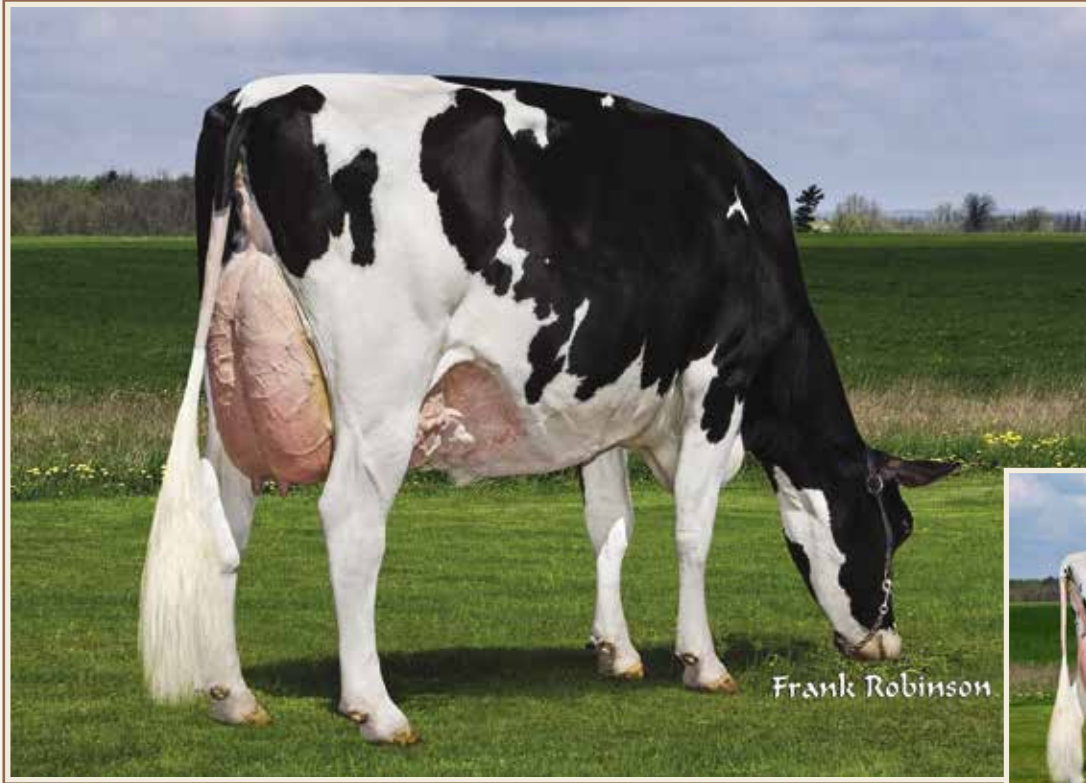

GOLDEN-ROSE GOLDRUSH EX-93 2E

18^e génération EX consécutive de la famille de Golden-Rose Riviera
2^e mère | 2nd Dam

GOLDEN-ROSE SHOTT ROYAL EX-91 2E

3-11 16 166 kg 3,2% 3,1%
3^e mère | 3rd Dam



LOT DE 4 EMBRYONS DE GOLDA X SALUTE (SEM.SEXÉE) EXPORTABLE

CAN-PA Dec*23 PA LPI 3150
KG M 748 F 52 %F 0.20
MR 101 P 36 %P 0.10
CAN-PA Dec*23 CONF 11
MS 7 F&L 7 DS 9 RP 8

Consigned By:
FRANKSTYLE HOLSTEIN INC
Tél: 418-999-7146 / Téléc: 418-796-2569

4th-7th Maternal Dam
OAKFIELD PRONTO RITZI EX-93-2E-USA
CASTLEHOLM DUND RHAPSODY-ET EX-90-3YR-USA 2*
ASTRAHOE STORMATIC RADIANT EX-91-2E-USA
ASTRAHOE LJ ROSA REBEL-ET EX-92-2E-USA

HAMMING SALUTE PB
HOCANM14344784 B&W *A2A2*CDF*CVF*RDF*BYF*
CAN-GPA Dec*23 81%Rel GPA LPI 3423/78%
KG M 835/61% F 69/76% %F 0.34 PRO\$
MR 103 P 42/59% %P 0.12 2054
CAN-GPA Dec*23 78%Rel CONF 15/99%
MS 11 F&L 8 DS 9 RP 12

MYSTIQUE AVENGER PB
HOCANM120213097 B&W *A1A2*CDF*CVF*BYF*BLF
CAN-GPA Dec*23 84%Rel GPA LPI 3392/80%
KG M 1034 F 73 %F 0.29 P 38 %P 0.02
CAN-GPA Dec*23 81%Rel CONF 11

HAMMING CHIEF SHADE PB
HOCANF13342661 B&W B:08 Dec 2018
VG-89-3YR-CAN
03-01 305 15033 658 4.4 523 3.5 L
365 16873 764 4.5 603 3.6
BCA 325 387 353
2 LACT: 37842 1708 4.5 1410 3.7 KG

SIEMERS ROZUME-ET PB
HO840M3144883244 B&W *POF*CDF*CVF*RDF*BLF

MYSTIQUE LAMBDA ANIS PB
HOCANF110896998 B&W *A2A2 ETM
VG-89-4YR-CAN 2*(0/10)

STANTONS CHIEF-ET PB
HO840M3129015989 B&W *A2A2*CDF*CVF*BYF*BL

HAMMINGVIEW DOORMAN SUNSHINE PB
HOCANF12598941 B&W ET B:01 Dec 2016
EX-93-2E-CAN

HC14892101 DOC GOLDA PB
HOCANF120675687 B&W ET B:02 Dec 2021
VG-86-2YR-CAN
MS:87 (FA:9 RAH:8 RAW:8) F&L:85 DS:88 RP:84
CAN-PA Dec*23 46%Rel PA LPI 2877/45%
KG M 660/68% F 35/68% %F 0.09 PRO\$
MR 98 P 29/72% %P 0.06 1028
CAN-PA Dec*23 46%Rel CONF 6/80%
MS 2 F&L 6 DS 9 RP 3
01-11 P108 8199 312 3.8 269 3.3 L
PBCA 206 212 210
1 LACT: 3242 128 3.9 101 3.1 KG
Avg BCA: M206 F212(0) P210
1ST Winter Yearling LOTBINIERE 2023

WOODCREST KING DOC PB
HO840M3132417775 B&W *POF*A1A2*CDF*CVF*RD
VG-88-1YR-USA
CAN-GEVB Dec*23 99%Rel GLPI 3103/98%
KG M 1163 F 49 %F 0.04 P 48 %P 0.07
CAN-GEVB Dec*23 99%Rel CONF 9

GOLDEN-ROSE GOLDRUSH-ET PB
HOUSAF70337012 B&W *BLF*DPF ET
EX-93-2E-USA
01-11 305 11884 496 4.2 395 3.3
02-11 305 13585 538 4.0 471 3.5
05-03 305 13123 562 4.3 461 3.5
06-09 305 18099 875 4.8 631 3.5
305 18099 875 4.8 631 3.5
4 LACT: 73257 3258 4.4 2594 3.5 KG
Progeny Data: 0EX 1VG 1GP 0G 0F
2 DAUS ME AVG: 13444 580 4.3 437 3.2
AVG BCA: M254 F297 P264

MORNINGVIEW MCC KINGBOY-ET PB
HOUSAM72044077 B&W *POF*A2A2*CDF*CVF*RDF*
EX-92-4YR-USA ST*17

WCD-ZBW MACK DADDY-ET
HO840F3012506777 ET B:29 Oct 2013
VG-88-3YR-USA

BRAEDALE GOLDWYN PB
HOCANM10705608 B&W *A1A2*CDC*CVF*BYF*BLF
GP-84-8YR-CAN GM*12 EXTRA*05

GOLDEN-ROSE SHOTT ROYAL-ET
HOUSAF69522887 *BLF*DPF ET B:05 Mar 2010
EX-91-2E-USA
03-11 305 16166 525 3.2 503 3.1
LACT: 81298 2951 3.6 2600 3.2 KG



JACOBS GOLD CHIP ATTORNEY EX-94 2E 2*

3^e 3 ans Sr *Royal* 2019
M.H. All-Canadian et Tout-Québec 2019
3-04 P. 11 745 kg 3,7% 3,1% (263-261-249)
2^e mère | 2nd Dam

JACOBS DELTA ATTENTION VG-87

3-04 P. 11 745 kg 3,7% 3,1% (263-261-249)
Mère | Dam



LOT DE 4 EMBRYONS FIV EXPORTABLES DE ATTENTION X ALLIGATOR

CAN-PA Dec*23 PA LPI 2983
KG M 527 F 19 %F-0.02
MR 102 P 8 %P-0.08
CAN-PA Dec*23 CONF 10
MS 8 F&L 8 DS 5 RP 4

Consigned By:
FERME PRERROSS 2011 INC
Tel: 418-739-3345 Fax: 418-739-5298

4th Maternal Dam
DELISLE LEO APRIL EX-90-2E-CAN 5*

STANTONS ALLIGATOR-ET PB
HO840M3128769279 B&W *A1A2*CVF*BYF*BLF ET
VG-85-4YR-CAN
F&L:86 DS:86 RP:82
CAN-GEV Dec*23 99%Rel GLPI 3471/98%
KG M 1133/74% F 54/61% %F 0.08 PRO\$
MR 104 P 39/54% %P 0.00 2231
CAN-GEV Dec*23 99%Rel CONF 14/99%
MS 11 F&L 12 DS 7 RP 4
Progeny Data: 4599 Daus: 85.00% GP+
32EX 1326VG 2585GP 634G 22F
4481 DAUS ME AVG: 13298 534 4.0 427 3.2
AVG BCA: M251 F274 P258

MORNINGVIEW MCC KINGBOY-ET PB
HOUSAM72044077 B&W *POF*A2A2*CDF*CVF*RDF*
EX-92-4YR-USA ST'17
CAN-GEV Dec*23 99%Rel GLPI 2926/99%
KG M 1073 F 15 %F-0.22 P 29 %P-0.06
CAN-GEV Dec*23 99%Rel CONF 5
STANTONS MCCUTCHEN 1174 AGREE PB
HOCANF11696367 B&W ET B:13 Feb 2013
VG-88-4YR-CAN 15*(4/71)
02-00 305 11791 527 4.5 383 3.3
365 13854 626 4.5 459 3.3
BCA 301 363 309
2 LACT: 42530 1950 4.6 1468 3.5 KG

DE-SU BKM MCCUTCHEN 1174-ET PB
HOUSAM69990138 B&W *POF*A1A2*CDF*CVF*RDF*
EX-93-4YR-USA ST'15
MORNINGVIEW SUPER MEGAN-ET PB
HOUSAF68654508 B&W *BYF ET B:03 Sep 2010
EX-91-4YR-USA
DE-SU BKM MCCUTCHEN 1174-ET PB
HOUSAM69990138 B&W *POF*A1A2*CDF*CVF*RDF*
EX-93-4YR-USA ST'15
STANTONS OBSERVER EXTREME PB
HOCANF11230598 B&W ET B:17 Jan 2011
VG-85-2YR-CAN 11*(0/55)

JACOBS DELTA ATTENTION PB
HOCANF111576134 B&W ET B:02 Mar 2020
VG-87-4YR-CAN
MS:87 (FA:7 RAH:7 RAW:7) F&L:88 DS:87 RP:83
CAN-GEV Dec*23 83%Rel GLPI 2494/80%
KG M-80/29% F-16/13% %F-0.10 PRO\$
MR 100 P-23/5% %P-0.15 31
CAN-GEV Dec*23 80%Rel CONF 5/72%
MS 4 F&L 4 DS 2 RP 3
02-04 303 9525 359 3.8 295 3.1 L
BCA 239 241 231
03-04 P247 11 745 kg 433 3,7% 361 3,1% L
PBCA 263 261 249

MR MOGUL DELTA 1427-ET PB
HOUSAM72128216 B&W *A1A2*CDF*CVF*RDF*BYF*
CAN-GEV Dec*23 99%Rel GLPI 3105/99%
KG M 781 F 49 %F 0.16 P 29 %P 0.02
CAN-GEV Dec*23 99%Rel CONF 3
JACOBS GOLD CHIP ATTORNEY PB
HOCANF109406294 B&W ET B:03 Sep 2015
EX-94-2E-CAN 2*(B/3)
03-05 305 11425 442 3.9 335 2.9 L
365 13137 514 3.9 392 3.0
BCA 242 255 225
04-07 305 11132 392 3.5 344 3.1 L
BCA 222 212 219
4 LACT: 40949 1585 3.9 1238 3.0 KG
Avg BCA: M199(-55) F206(-78) P188(-72)
HM. ALL-CANADIAN Senior 3 Year 2019
ALL-QUEBEC Senior 3 Year 2019
3RD Senior 3 Year ROYAL 2019
7TH MILKING 1-YR ROYAL 2017
1ST Senior 3 Year TROIS-RIVIERES 2019
Progeny Data: 1EX 15VG 2GP 0G 0F
18 DAUS ME AVG: 13338 472 3.5 387 2.9
AVG BCA: M252 F242 P234

MOUNTFIELD SSI DCY MOGUL-ET PB
HO840M3006972816 B&W *POF*A1A2*CDF*CVF*RD
EX-93-7YR-USA EXTRA'15
MISS OCD ROBST DELICIOUS-ET PB
HO840F3006989479 B&W ET B:28 Jan 2011
VG-87-3YR-USA
MR CHASSITY GOLD CHIP-ET PB
HOUSAM140145553 B&W *POF*A1A2*CVF*RDF*BYF
EX-94-6YR-USA ST'14
JACOBS DUNDEE ATONE PB
HOCANF105794512 B&W ET B:27 Dec 2009
EX-90-2E-CAN
04-02 305 15367 542 3.5 437 2.8
365 18077 643 3.6 519 2.9
BCA 307 295 278
4 LACT: 62985 2234 3.5 1864 3.0 KG
Avg BCA: M253(14) F238(-20) P234(-6)
Progeny Data: 1EX 3VG 3GP 0G 0F
5 DAUS ME AVG: 10215 386 3.8 303 3.0
AVG BCA: M193 F198 P183



KINGS-RANSOM CANTELOUPES VG-89 2YR 2*(MS:91)

1^{re} 2 ans Sr, Championne Intermédiaire et
Grande Championne de rés. Eastern ON Championship 2019
Même famille | Same Family

KINGS-RANSOM MOGUL CLEO EX-95

Soeur propre de Kings-Ransom Mogul Cleavage EX-95
10^e génération EX consécutive dans la famille de
Citation Roxy EX-97 4E 6*
2^e mère | 2nd Dam

28

LOT DE 3 EMBRYONS FIV DE CLATTER X CAPTAIN

CAN-PA Dec*23 PA LPI 3368
KG M 1060 F 93 %F 0.44
MR 100 P 51 %P 0.14
CAN-PA Dec*23 CONF 4
MS 5 F&L 4 DS -1 RP -1

L'ACHETEUR S'ENGAGE À SIGNER
UNE ENTENTE DE CONTRAT DE SEMENCE
AVEC ST GENETIC

Consigned By:
FERME SAINDON & FILS INC Tel: 418-714-5129

4th-11th Maternal Dam
GOLDEN-OAKS CHAMP RAE-ET EX-93-3E-USA
SCIENTIFIC BEAUTY RAE-ET EX-90-4YR-USA
SCIENTIFIC JUBILANT RAE-ET EX-90-6YR-USA
HANOVERHILL TONY RAE EX-96-3E-USA 5*
A MIL-R-MOR ROXETTE EX-CAN 30*
GLENRIDGE CITATION ROXY EX-97-4E-USA 6*
NORTON COURT MODEL VEE EX-90-13YRS-USA 6*
NORTON COURT REFLECTION VALE VG-85-17YR-USA 5*

GENOSOURCE CAPTAIN-ET PB
HO840M3147118734 B&W *A2A2*CDF*CVF*BYF*BL
GMACE Dec*23 83%Rel GMLPI 3754/80%
KG M 1963/95% F 150/99% %F 0.62 PRO\$
MR 101 P 86/98% %P 0.18 3416
GMACE Dec*23 82%Rel CONF 0/48%
MS 2 F&L 2 DS -5 RP -3
Progeny Data: 55 Daus: 80.00% GP+
0EX 6VG 38GP 11G 0F

HURTGENLEA RICHARD CHARL-ET PB
HO840M3132417775 B&W *POF*A1A2*CDF*CVF*BYF*
GMACE Dec*23 96%Rel GMLPI 3371/92%
KG M 1548 F 120 %F 0.49 P 61 %P 0.08
GMACE Dec*23 91%Rel CONF -5
GENOSOURCE SABRE 35223-ET
HO840F3137839368 B&W ET B:01 Aug 2016
VG-85-2YR-USA

DG CHARLEY ET PB
HODEUM538920253 B&W *A1A2*CDF*CVF*BYF*
HURTGENLEA YODER MODESTO-ET
HOUSAF74345903 B&W *RDF*BLF*DPF ET
VG-86-2YR-USA
FARNEAR TANGO SABRE 1973-ET PB
HOUSAM72596748 B&W *A2A2*CDF*CVF*BYF*
PEAK MENNA AHEAD 850-ET
HO840F3125475806 B&W ET B:08 Jul 2014
EX-91-5YR-USA

KINGS-RANSOM DOC CLATTER-ET PB
HO840F3201670066 B&W *CDF*RDF*BLF*DPF ET
EX-91-4YR-CAN
MS:92 (FA:6 RAH:8 RAW:8) F&L:90 DS:94 RP:90
CAN-GEV Dec*23 84%Rel GMLPI 2981/81%
KG M 156/41% F 35/68% %F 0.28 PRO\$
MR 98 P 16/51% %P 0.09 1208
GMACE Dec*23 81%Rel CONF 8/91%
MS 7 F&L 6 DS 4 RP 2
04-04 305 13266 606 4.6 449 3.4 L
323 13855 637 4.6 473 3.4
BCA 267 333 288
1 LACT: 13855 637 4.6 473 3.4 KG
Avg BCA: M267(0) F333(37) P288(11)

WOODCREST KING DOC PB
HO840M3132417775 B&W *POF*A1A2*CDF*CVF*RD
VG-88-1YR-USA
CAN-GEV Dec*23 99%Rel GLPI 3103/98%
KG M 1163 F 49 %F 0.04 P 48 %P 0.07
CAN-GEV Dec*23 99%Rel CONF 9
KINGS-RANSOM MOGUL CLEO-ET
HOUSAF71140550 B&W ET B:05 Jun 2012
EX-95-USA
Progeny Data: 2EX 1VG 0GP 0G 0F
4 DAUS ME AVG: 12439 533 4.3 395 3.2
AVG BCA: M235 F273 P239

MORNINGVIEW MCC KINGBOY-ET PB
HOUSAM72044077 B&W *POF*A2A2*CDF*CVF*BYF*
EX-92-4YR-USA ST*17
WCD-ZBW MACK DADDY-ET
HO840F3012506777 ET B:29 Oct 2013
VG-88-3YR-USA
MOUNTFIELD SSI DCY MOGUL-ET PB
HO840M3006972816 B&W *POF*A1A2*CDF*CVF*RD
EX-93-7YR-USA EXTRA*15
GOLDEN-OAKS GWYN CLASSY-ET
HOUSAF69215009 B&W ET B:20 May 2010
EX-92-5YR-USA
03-05 305 14325 582 4.1 482 3.4
365 16833 679 4.0 581 3.5
3 LACT: 37463 1374 3.7 1255 3.3 KG

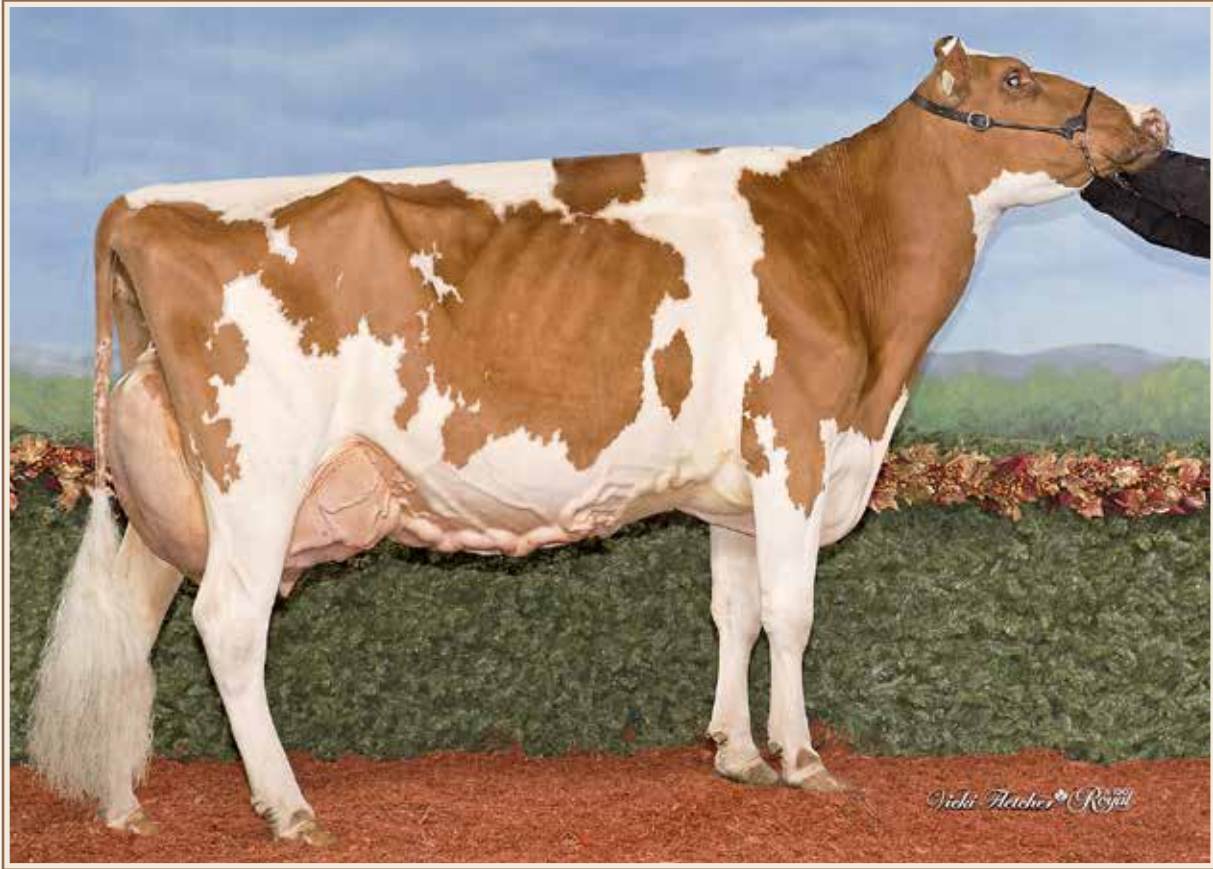

JOLIBOIS ABSOLUTE FANTASY EX-95 5E 4* (MS:97)

Championne de rés. Propriété-élevée R&W *Royal* 2018 | 2^e Vache adulte *Royal* 2022 | Grande Championne Lotbinière 2019
Mère | Dam

LOT DE 3 EMBRYONS FIV DE FANTASY X ALTITUDE-RED
(NON QUALIFIÉ POUR EXPORTATION VERS L'EUROPE)



CAN-PA Dec*23 PA LPI 2586
KG M-917 F-4 %F 0.31
MR 96 P-13 %P 0.16
CAN-PA Dec*23 CONF 10
MS 8 F&L 9 DS 1 RP 5

Consigned By:
FERME ROLANDE
Tel: 418-728-4864 Fax: 418-728-4864

4th-7th Maternal Dam
NUTTINGDALE MARDI FIONA-RED VG-88-5YR-USA
NUTTINGDALE J LOGIC FEATHER VG-86-4YR-USA
MASAL FEATHERS CHARM-ET EX-90-2E-USA
REN-BOW ENHANCER FEATHER-RED EX-92-2E-USA

FARNEAR ALTITUDE-RED-ET PB
HO840M3128013348 R&W *A1A2*CDF*CVF*BYF*BL
CAN-GEBV Dec*23 96%Rel GLPI 2673/92%
KG M-521/8% F-11/6% %F 0.08 PRO\$
MR 101 P-6/7% %P 0.09 784
CAN-GEBV Dec*23 94%Rel CONF 10/97%
MS 10 F&L 8 DS -1 RP 5
Progeny Data: 313 Daus: 96.00% GP+
6EX 158VG 137GP 12G OF
301 DAUS ME AVG: 12354 495 4.0 403 3.3
AVG BCA: M233 F254 P244

MR LR EDG ARVIS 18196-ET PB
HO840M3125201960 B&W *A1A1*RDC*CDF*CVF*BY
CAN-GEBV Dec*23 95%Rel GMLPI 2808/91%
KG M-651 F 12 %F 0.33 P 3 %P 0.21
GMACE Dec*23 93%Rel CONF 7
MS FARNEARTBR ARIA ADLER-ET PB
HOUSAF72437575 B&W *RDC B:02 Mar 2013
EX-96-8YR-USA

S-S-I MOGUL DEFENDER-ET PB
HO840M3009554569 B&W *POF*A1A1*CVF*RDF*BY
MS APPLES UNO ARMANA-ET PB
HOUSAF72227621 B&W *RDC*CVF*BLF*DPF ET
EX-94-2E-USA 1*(0/8)
DE-SU BKM MCCUTCHEN 1174-ET PB
HOUSAM69990138 B&W *POF*A1A2*CDF*CVF*RDF*
EX-93-4YR-USA ST*15
MS APPLES ARIA-ET PB
HOUSAF69822241 B&W *RDC*CVF B:02 Dec 2010
EX-92-4YR-USA

JOLIBOIS ABSOLUTE FANTASY PB
HOCANF108915598 R&W ET B:02 Mar 2014
EX-95-5E-CAN 4*(3/20)
MS:97 (FA:9 RAH:9 RAW:9) F&L:93 DS:94 RP:96
CAN-GEBV Dec*23 86%Rel GLPI 2498/82%
KG M-1312/1% F 4/32% %F 0.50 PRO\$
MR 91 P-20/6% %P 0.22 -501
CAN-GEBV Dec*23 83%Rel CONF 9/94%
MS 6 F&L 9 DS 3 RP 5
02-03 305 9918 448 4.5 328 3.3
BCA 251 305 260
08-04 305 12298 586 4.8 420 3.4 L
309 12467 595 4.8 427 3.4
BCA 248 322 268
7 LACT: 79713 3793 4.8 2823 3.5 KG
Avg BCA: M218(8) F277(41) P240(22)
ALL-QUEBEC R&W Senior Cow 2018
2ND Mature Cow National R&W Show 2022
2ND 4 Year old ROYAL R&W 2018
GRAND LOTBINIERE 2021
1ST Mature Cow LOTBINIERE 2021
Progeny Data: 1EX 9VG 3GP 0G 0F
12 DAUS ME AVG: 12121 517 4.3 394 3.2
AVG BCA: M229 F265 P238

APPLES ABSOLUTE-RED-ET PB
HOUSAM139358472 R&W *A1A2*CDF*CVF*BYF*BLF
EX-94-5YR-USA ST*13
CAN-GEBV Dec*23 99%Rel GLPI 1976/97%
KG M-2144 F-18 %F 0.60 P-29 %P 0.38
CAN-GEBV Dec*23 98%Rel CONF 9
DALA-STAR-RL FEATHER-RED-ET PB
HOUSAF63539917 R&W ET B:29 Sep 2006
VG-88-3YR-CAN 18*(0/90)
01-11 305 9788 346 3.5 322 3.3
BCA 253 239 260
02-11 305 12063 487 4.0 384 3.2
365 13483 538 4.0 432 3.2
BCA 271 292 269
04-06 305 12420 485 3.9 391 3.1
BCA 248 264 249
3 LACT: 42099 1620 3.8 1372 3.3 KG
Avg BCA: M257(24) F265(30) P259(23)
2ND SR-2-YR QC INTERNATIONAL R&W 2009
2ND MILKING 1-YR QC INTERNATIONAL R&W 2008
Progeny Data: 9EX 9VG 0GP 0G 0F
16 DAUS ME AVG: 11380 494 4.3 377 3.3
AVG BCA: M215 F253 P228

LADINO PARK TALENT-IMP-ET PB
HOAUSM930377 B&W *A2A2*RDC*CVF*BLF ET
EX-90-6YR-AUS ST*03
KHW REGIMENT APPLE-RED-ET PB
HOUSAF135511521 R&W *CVC*BLF*DPF ET
EX-96-4E-USA DOM 41*(0/205)
KHW KITE ADVENT-RED-ET PB
HOUSAM133002953 R&W *A1A2*CVF*BLF*DPF ET
EX-94-5YR-USA
NUTTINGDALE RUBENS FIRE-RED PB
HOUSAF132436063 R&W B:22 Sep 2001
EX-90-5YR-USA
03-10 305 11768 489 4.2 398 3.4
365 13333 538 4.0 455 3.4
4 LACT: 40591 1659 4.1 1380 3.4 KG
Progeny Data: 0EX 1VG 0GP 0G 0F
1 DAUS ME AVG: 13603 517 3.8 428 3.1
AVG BCA: M257 F265 P259



RF GOLDWYN HAILEY EX-97 5E 8*
Grande Championne *Rejal* et WDE 2012 et 2014
2^e mère | 2nd Dam

GEN-COM DOORMAN HAILUCK EX-93 2E
3-2 305 14 713kg 3.9%G 3.5%P (334-352-356)
2 Lactations supérieures
Mère | Dam



LOT DE 4 EMBRYONS DE HAILUCK X ALLIGATOR

CAN-PA Dec*23 PA LPI 3100
KG M 542 F 22 %F 0.00
MR 104 P 25 %P 0.06
CAN-PA Dec*23 CONF 10
MS 8 F&L 9 DS 7 RP 2

Consigned By:
FERME BERGITTE Tel: 418-957-5859
STEVE MOREAU Tel: 418-879-1013

4th-5th Maternal Dam
MELLHOLM JOLT HARRIET EX-90-4E-CAN 1*
MELLHOLM GAMBLER DEBRA VG-85-5YR-CAN

STANTONS ALLIGATOR-ET PB
HO840M3128769279 B&W *A1A2*CVF*BYF*BLF ET
VG-85-4YR-CAN
F&L:86 DS:86 RP:82
CAN-GEV Dec*23 99%Rel GLPI 3471/98%
KG M 1133/74% F 54/61% %F 0.08 PRO\$
MR 104 P 39/54% %P 0.00 2231
CAN-GEV Dec*23 99%Rel CONF 14/99%
MS 11 F&L 12 DS 7 RP 4
Progeny Data: 4599 Daus: 85.00% GP+
32EX 1326VG 2585GP 634G 22F
4481 DAUS ME AVG: 13298 534 4.0 427 3.2
AVG BCA: M251 F274 P258

MORNINGVIEW MCC KINGBOY-ET PB
HOUSAM72044077 B&W *POF*A2A2*CDF*CVF*RDF*
EX-92-4YR-USA ST*17
CAN-GEV Dec*23 99%Rel GLPI 2926/99%
KG M 1073 F 15 %F 0.22 P 29 %P 0.06
CAN-GEV Dec*23 99%Rel CONF 5
STANTONS MCCUTCHEN 1174 AGREE PB
HOCANF11696367 B&W ET B:13 Feb 2013
VG-88-4YR-CAN 15*(4/71)
02-00 305 11791 527 4.5 383 3.3
365 13854 626 4.5 459 3.3
BCA 301 363 309
2 LACT: 42530 1950 4.6 1468 3.5 KG

DE-SU BKM MCCUTCHEN 1174-ET PB
HOUSAM69990138 B&W *POF*A1A2*CDF*CVF*RDF*
EX-93-4YR-USA ST*15
MORNINGVIEW SUPER MEGAN-ET PB
HOUSAF68654508 B&W *BYF ET B:03 Sep 2010
EX-91-4YR-USA
DE-SU BKM MCCUTCHEN 1174-ET PB
HOUSAM69990138 B&W *POF*A1A2*CDF*CVF*RDF*
EX-93-4YR-USA ST*15
STANTONS OBSERVER EXTREME PB
HOCANF11230598 B&W ET B:17 Jan 2011
VG-85-2YR-CAN 11*(0/55)

GEN-COM DOORMAN HAILUCK PB
HOCANF106566223 B&W ET B:03 Jun 2017
EX-93-2E-CAN
MS:93 (FA:9 RAH:8 RAW:9) F&L:95 DS:95 RP:89
CAN-GEV Dec*23 86%Rel GLPI 2728/83%
KG M-49/31% F-11/17% %F 0.08 PRO\$
MR 103 P 11/43% %P 0.10 412
CAN-GEV Dec*23 83%Rel CONF 6/80%
MS 4 F&L 5 DS 7 RP -1
02-01 305 12163 442 3.6 426 3.5 L
BCA 318 309 346
03-02 305 14713 580 3.9 512 3.5 L
351 16595 668 4.0 588 3.5
BCA 334 352 356
04-03 305 14988 476 3.2 516 3.4 L
BCA 302 256 325
05-11 216 11246 539 4.8 348 3.1 L
4 LACT: 62054 2423 3.9 2148 3.5 KG
Avg BCA: M318(79) F306(47) P342(80)
2 Superior Lactations
Progeny Data: 0EX 1VG 0GP 0G 0F
3 DAUS ME AVG: 11168 445 4.0 392 3.5
AVG BCA: M211 F228 P237

VAL-BISSON DOORMAN PB
HOCANM107281711 B&W *POF*A2A2*CDF*CVF*RDF
EX-90-5YR-CAN ST*16
CAN-GEV Dec*23 99%Rel GLPI 2744/99%
KG M-486 F 13 %F 0.28 P 15 %P 0.26
CAN-GEV Dec*23 99%Rel CONF 7
RF GOLDWYN HAILEY PB
HOCANF7757321 B&W B:17 Apr 2006
EX-97-5E-CAN 8*(3/37)
05-01 305 14172 574 4.1 423 3.0
BCA 285 312 269
08-01 305 14164 595 4.2 468 3.3
365 16775 713 4.3 564 3.4
BCA 277 320 294
7 LACT: 106223 4523 4.3 3561 3.4 KG
Avg BCA: M272(18) F297(19) P280(30)
1 Superior Lactations
ALL-CANADIAN Mature Cow 2014,2013,2012
ALL-AMERICAN Mature Cow 2014
GRAND ROYAL 2012 • 2014
GRAND WORLD DAIRY EXPO 2012 • 2014
Progeny Data: 5EX 4VG 1GP 0G 0F
12 DAUS ME AVG: 13974 550 3.9 452 3.2
AVG BCA: M264 F282 P273

DE-SU 521 BOOKEM-ET PB
HOUSAM66636657 B&W *POF*A2A2*CVF*RDF*BYF*
EX-90-8YR-USA
VAL-BISSON SHOTTLE IMELDA PB
HOCANF106173432 B&W *CVF*BYF*BLF*DPF ET
EX-91-6YR-CAN EX-94-7YR-USA 11*(7/49)
BRAEDALE GOLDWYN PB
HOCANM10705608 B&W *A1A2*CDC*CVF*BYF*BLF
GP-84-8YR-CAN GM*12 EXTRA*05
MELLHOLM LOUIE HANAH PB
HOCANF8782901 B&W B:04 Nov 2002
EX-92-2E-CAN 10*(12/38)
02-03 305 10531 390 3.7 358 3.4
336 11134 416 3.7 385 3.5
BCA 257 258 275
5 LACT: 55350 2066 3.7 1927 3.5 KG
Avg BCA: M223(-13) F219(-25) P244(3)
HM. ALL-CANADIAN SR.2-YR 2005
RES. ALL-BC Senior 3 Year 2006
3RD SR.2-YR ROYAL 2005
RES. INT.CHAMP SASKATOON EXPO 2006
1ST Senior 3 Year SASKATOON EXPO 2006
2ND Senior 3 Year INTERIOR PROV. 2006



CHANTAL CECILE ATTORNEY EX-92 3E (MS:95)

2^e 4 ans Expo-printemps 2018
Grande Championne de rés. et Championne Propriété-élevée Sorel 2022
Mère | Dam

**CHANTAL CECILE ATTORNEY
EX-92 3E (MS:95)**

1^{re}, Meilleur pis Production à vie et
Propriété-élevée Victoriaville 2022
Mère | Dam



**LOT DE 3 EMBRYONS DE CECILE X ALLIGATOR (SEM. SEXÉE)
OU ANAHITA (SEM. SEXÉE) (FLUSH MIXTE)**

CAN-PA Dec*23 PA LPI 2839
KG M 566 F 4 %F-0.17
MR 101 P 6 %P-0.12
CAN-PA Dec*23 CONF 13
MS 11 F&L 7 DS 9 RP 9

Consigned By:
FERME CHANTAL
Tel: 819-336-6156 Fax: 819-336-6556

PROGENESIS ANAHITA PB
HOCANM14259316 B&W *A2A2*AA*CVF*BYF*BLF*D
CAN-GPA Dec*23 84%Rel GPA LPI 3660/81%
KG M 1323/81% F 82/86% %F-0.26 PRO\$
MR 99 P 53/75% %P 0.06 2526
CAN-GPA Dec*23 82%Rel CONF 16/99%
MS 11 F&L 11 DS 13 RP 8

STANTONS ALLIGATOR-ET PB
HO840M3128769279 B&W *A1A2*CVF*BYF*BLF ET
VG-85-4YR-CAN
F&L:86 DS:86 RP:82
CAN-GEBV Dec*23 99%Rel GLPI 3471/98%
KG M 1133/74% F 54/61% %F 0.08 PRO\$
MR 104 P 39/54% %P 0.00 2231
CAN-GEBV Dec*23 99%Rel CONF 14/99%
MS 11 F&L 12 DS 7 RP 4
Progeny Data: 4625 Daus: 85.00% GP+
32EX 1342VG 2596GP 633G 22F
4481 DAUS ME AVG: 13298 534 4.0 427 3.2
AVG BCA: M251 F274 P258

CHANTAL CECILE ATTORNEY PB
HOCANF108711990 B&W *A1A1*AA*VRF*CDF*RDF*
EX-92-3E-CAN
MS:95 (FA:9 RAH:9 RAW:8) F&L:88 DS:91 RP:96
CAN-GEBV Dec*23 83%Rel GLPI 2017/80%
KG M-191/24% F-75/0% %F-0.58 PRO\$
MR 103 P-42/0% %P-0.29 -1425
CAN-GEBV Dec*23 80%Rel CONF 10/97%
MS 10 F&L 2 DS 4 RP 10
03-04 289 11705 407 3.5 335 2.9 L
BCA 253 234 223
04-04 305 13560 420 3.1 392 2.9 L
BCA 272 223 245
07-05 305 13671 516 3.8 439 3.2 L
BCA 251 254 257
09-03 P200 13599 531 3.9 437 3.2 L
PBCA 276 292 280
5 LACT: 92784 3275 3.5 2864 3.1 KG
Avg BCA: M249(-7) F237(-36) P239(-27)
2ND 4 Year old QUEBEC SPRING 2018
2ND Mature Cow BECANCOUR 2022

MR AUBREY GC ATTORNEY-ET PB
HOUSAM70476912 B&W *A1A1*CVF*BYF*BLF ET
CAN-GEBV Dec*23 98%Rel GLPI 2354/96%
KG M 415 F-51 %F-0.55 P-34 %P-0.38
CAN-GEBV Dec*23 96%Rel CONF 10

CHANTAL LARAMA DUPLEX PB
HOCANF106324911 B&W B:05 Nov 2009
EX-90-7YR-CAN 2*(10/0)
03-05 305 10866 415 3.8 350 3.2
BCA 234 243 236
04-06 305 11615 433 3.7 367 3.2
BCA 236 239 235
05-07 305 12740 456 3.6 397 3.1
BCA 254 246 250
06-11 305 13503 500 3.7 443 3.3
339 14505 543 3.7 478 3.3
BCA 247 245 259
6 LACT: 68903 2538 3.7 2207 3.2 KG
Avg BCA: M240(-2) F238(-14) P241(-8)
Progeny Data: 1EX 2VG 2GP 0G 0F
4 DAUS ME AVG: 13391 470 3.5 423 3.2
AVG BCA: M253 F241 P256

MR CHASSITY GOLD CHIP-ET PB
HOUSAM140145553 B&W *POF*A1A2*CVF*RDF*BYF
EX-94-6YR-USA ST*14
MS ATLEES SHOTTLE AUBRY-ET PB
HOUSAF65249841 B&W ET B:04 Dec 2007
EX-93-2E-CAN DOM 15*(0/75)

MESLAND DUPLEX-ET PB
HOESPM9201683779 B&W *CVF*BYF*BLF ET
EX-91-4YR-ESP ST*09
CHANTAL BELISA CHROME PB
HOCANF8329086 B&W B:14 Nov 2001
VG-85-5YR-CAN 1*(7/0)
08-11 305 12714 478 3.8 385 3.0
324 13099 494 3.8 399 3.0
BCA 237 240 229
8 LACT: 87680 3135 3.6 2626 3.0 KG
Avg BCA: M220(4) F213(-11) P209(-13)
Progeny Data: 1EX 0VG 3GP 0G 0F
3 DAUS ME AVG: 11327 422 3.7 347 3.1
AVG BCA: M214 F216 P210



ST-LO SAMSON MIELLA EX 4E

Grande Championne Rimouski 2017

Mère du taureau St-Lo Presto

Soeur de la mère | Sister to the Dam



ST-LO CASINO MIELLISSA ET

JECANF 111289559 - PUREBRED - EX 90-2E (5-6)

Rump: 92, MS: 91, F&L: 88, DS: 90

2 1 301 L 5069 221 4.36 199 3.93(195 158 201)

3 5 299 L 7366 324 4.40 279 3.79(233 189 233)

4 5 290 L 7041 350 4.97 287 4.08(207 189 222)

4 LACT: 20819M, 929F, 4.46% 816P, 3.92%

AVG. BCA: 212M, 179F, 219P -17M -31F -15P

CAN-GEV:(12/23) +338M, -4F, -0.30% +18P +0.07% RPT.80%

CAN-ETA:(12/23) +8 FC, 67% RPT, 92 RK, +1657 GLPI, +736 PROS

BORN: September 02, 2018

BREEDER: Ferme St-Baslo Inc, Mont-Joli, QC

OWNER: Ferme St-Baslo Inc, Mont-Joli, QC

5 ANS | 5-YR-OLD 4^E VEAU | 4TH CALF
VÊLÉ | FRESH 18 JANVIER 2024

SIRE

ELLIOTTS REGENCY CASINO ET

JEB40M3125141657

CAN-GEV:(12/23) +594M, +30F, -0.01% +38P, +0.19% RPT.98%

CAN-ETA:(12/23) +4 FC, 97% RPT, 75 RK, +1832 GLPI, +1365 PROS

MR :107, Inbr.Coeff. +6.90%, R-Value: +17%

695 prog class 40 EX, 258 VG, 328 GP, 67 G, 2 F, GP+90%

TJF VISIONARY REGENCY

JEUSAM 67248196

GMACE:(12/23) +1635M, +36F, -0.63% +65P, +0.00% RPT.92%

CAN-ETA:(12/23) +2(MACE) FC, 84% RPT, 60 RK, +1609(MACE) GLPI, +1957 PROS

MR :97(MACE), Inbr.Coeff. +7.59%, R-Value: +17%

CHILLI PREMIER CINEMA ET - EX 93-2E (4-1)

JEUSAF 71577202

1 11 305 7587 369 4.86 284 3.74(NA NA NA)

2 11 305 9850 536 5.44 373 3.79(NA NA NA)

4 1 305 9623 540 5.61 375 3.90(NA NA NA)

3 LACT: 27060M, 1445F, 5.34% 1032P, 3.81%

3 prog class 1 EX, 2 VG, GP+100%

DP VALENTINO SAMSON

JEUSAM 67106977

CAN-GEV:(12/23) +1252M, +31F, -0.41% +35P, -0.17% RPT.94%

CAN-ETA:(12/23) +2 FC, 89% RPT, 60 RK, +1428 GLPI, +1393 PROS

MR :105, Inbr.Coeff. +11.42%, R-Value: +20%

DORLYN JETE -STREAM MIEL - SUP-EX 94-7E (11-11) - 3*

JECANF 104294403

1 11 274 5134 295 5.75 199 3.88(215 229 221)

10 7 305 L 6858 359 5.23 273 3.98(202 202 212)

11 9 305 L 7894 476 6.03 317 4.02(249 288 264)SA

9 LACT: 83353M, 4645F, 5.57% 3402P, 4.08%

AVG. BCA: 236M, 236F, 245P -10M +17F +3P

4 prog class 2 EX, 2 VG, GP+100%

Lifetime Production Award, SEPTEMBER 2020

Silver Award, JUNE 2020

3 STAR BROOD COW, AUGUST 2019

Lifetime Production Award, DECEMBER 2017

Gold Award, NOVEMBER 2012

DAM

ST-LO SAMSON MIELLIE - EX 93-2E (6-7) - 2*

JECANF 108145030 Rump: 91, MS: 94, F&L: 93, DS: 92

2 3 305 6434 297 4.62 234 3.64(241 208 232)

3 3 305 L 8487 425 5.01 310 3.65(283 261 272)

4 7 305 L 9446 498 5.27 356 3.77(306 293 304)SA

6 3 305 L 9046 431 4.76 329 3.64(259 229 249)

4 LACT: 46718M, 2425F, 5.19% 1831P, 3.92%

AVG. BCA: 272M, 248F, 264P +28M +32F +22P

CAN-GEV:(12/23) +290M, +14F, +0.02% +10P, +0.02% RPT.86%

CAN-ETA:(12/23) +8 FC, 75% RPT, 92 RK, +1602 GLPI, +966 PROS

MR :104, Inbr.Coeff. +6.84%, R-Value: +16%

3 prog class 1 EX, 2 VG, GP+100%

2 STAR BROOD COW, DECEMBER 2022

Silver Award, AUGUST 2019

3RD DAM 8719366 VANDENBERG JADE HONEY VG 88 (8-1)

4TH DAM 8252541 VANDENBERG DEAN HENNY GP 83 (2-0)

5TH DAM 582789 VANDENBERG OASIS HENRIETTA (MYV 6C) EX 90 (6-7)



CLIRIC LEMONHEAD HUMBLE'N KIND VG 2YR
3-06 P. 11 897 kg 5,01% 3,80% (401-363-404)
Mère | Dam

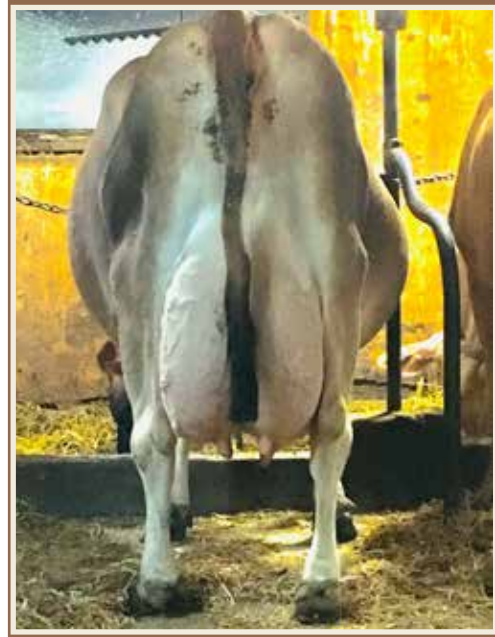

CRESCENT LEGAL HUMID EX-91 3E
5-04 12 039 kg 4,04% 3,95% (354-261-368)
2^e mère | 2nd dam



CLIRIC BONTINO HOT AND HUMID
JECANF 120324835 - PUREBRED

PA:(12/23) +738M, +18F,-0.25% +31P,+0.03% RPT.36%
CAN-ETA:(12/23) +2(PA) FC,31% RPT,45 RK, +1427(PA)
LPI, +1054 PRO\$
MR :102(PA), Inbr.Coeff. +10.30%, R-Value: +17%

BORN: April 07, 2022
BREEDER: Cedric Cliche, Issoudun, QC
OWNER: Cedric Cliche, Issoudun, QC

SIRE
CAIRNBRAE BONTINO

JEAUSM 691603
GMACE:(12/23) +450M, +26F,+0.04% +27P,+0.13% RPT.84%

CAN-ETA:(12/23) +3(MACE) FC,78% RPT,67 RK, +1373(MACE)
GLPI, +1081 PRO\$
MR :98(MACE), Inbr.Coeff. +8.38%, R-Value: +17%
32 prog class 18 VG, 14 GP, GP+100%

ALL LYNNS LOUIE VALENTINO - ET

JEUSAM 116279413
CAN-GEV:(12/23) +1337M, +19F,-0.61% +30P,-0.25% RPT.99%
CAN-ETA:(12/23) +4 FC,98% RPT,75 RK, +1414 GLPI, +1361
PRO\$
MR :102, Inbr.Coeff. +8.61%, R-Value: +21%

CAIRNBRAE TBONE ESTELLE ET
JEAUSF 598861

2 ANS PRINTEMPS | SPRING 2-YR-OLD
VÊLÉ | FRESH 15 MARS 2024

DAM
CLIRIC LEMONHEAD HUMBLE'N KIND - VG 85 (2-6)

JECANF 120324819 Rump: 81, MS: 85, F&L: 84, DS: 87
2 0 305 L 9540 431 4.52 365 3.83(383 324 388)GA
3 6 161 L 11541 562 4.87 439 3.80(389 343 392)(Proj)
2 LACT: 20995M, 1005F,4.79% 817P,3.89%
AVG. BCA:383M, 324F, 388P
CAN-EBV:(12/23) +1025M, +9F,-0.55% +34P,-0.07% RPT.58%
CAN-ETA:(12/23) +1 FC,46% RPT,35 RK, +1454 LPI, +972 PRO\$
MR :105, Inbr.Coeff. +6.74%, R-Value: +16%
Gold Award, MAY 2023

STEINHAUERS SAMSON LEMONHEAD

JEUSAM 118662185
CAN-GEV:(12/23) +361M, +28F,+0.13% +14P,+0.02% RPT.97%
CAN-ETA:(12/23) +2 FC,92% RPT,60 RK, +1579 GLPI, +957 PRO\$
MR :111, Inbr.Coeff. +7.25%, R-Value: +17%

CRESCENT LEGAL HUMID - EX 91-3E (9-2)

JEUSAF 117795354
5 4 305 12039 486 4.04 475 3.95(354 261 368)GA
7 3 305 10999 538 4.89 436 3.96(329 297 343)GA
8 9 305 9989 455 4.56 376 3.76(279 242 276)
6 LACT: 73743M, 3443F,4.67% 2944P,3.99%
AVG. BCA:304M, 259F, 312P +37M +18F +43P
2 prog class 1 VG, 1 G, GP+50%
2017 Single Hall of Fame Winner
Lifetime Production Award, MAY 2021
Gold Award, AUGUST 2019
Gold Award, DECEMBER 2017
Silver Award, AUGUST 2016

CRESCENT ROCKETMAN HAZY VG 85 (3-10)



DULET JOEL BRIOCHE EX-95 3E 4*

Tout-Québec 3 ans Jr 2019
3^e 2 ans Junior Suprême Laitier 2018
3 Lactations supérieures
Mère | Dam

DULET VICTORIOUS BAGEL EX-93

2^e 4 ans et Grande Championne de rés. *Regal* 2022
1^{re} 4 ans et Grande Championne Suprême Laitier 2022
Soeur mat. | Mat Sister



**DULET SKYFALL BETTY ET
JECANF 121080836 - PUREBRED**

GPA:(04/24) +207M, +10F, +0.01% +5P, -0.02% RPT.62% CAN-ETA:
(04/24) +16(PA) FC,51% RPT,99 RK, +1750(PA) GLPI, +865 PROS
MR :99(PA), Inbr.Coeff. +7.67%, R-Value: +15%

**SIRE
UNIQUE SKYFALL**

JECANM 14305608
GPA:(04/24) +763M, +47F, +0.12% +29P, +0.00% RPT.65%

CAN-ETA:(04/24) +15(PA) FC,55% RPT,99 RK, +2070(PA) GLPI,
+1858 PROS
MR :101(PA), Inbr.Coeff. +7.00%, R-Value: +16%

DAM

DULET JOEL BRIOCHE ET - EX 95-3E (7-7) - 4*

JECANF 110063465 Rump: 91, MS: 97, F&L: 90, DS: 96
1 10 305 L 7565 403 5.33 308 4.07(316 315 338)GA

2 9 305 L 6660 405 6.08 303 4.55(0 0 0)
4 0 305 9773 572 5.85 398 4.07(325 345 349)GA 628
5 9 305 L 10678 5.88 433 4.06(301 329 323)GA
7 5 99 L 8870 547 6.17 371 4.18(0 0 0)(Proj)
5 LACT: 50202M, 2945F, 5.87% 2137P, 4.26%
AVG. BCA:314M, 330F, 337P +13M +44F +23P

CAN-GEV:(04/24) -364M, +13F, +0.45% -1P, +0.19% RPT.84% CAN-ETA:
(04/24) +16 FC,70% RPT,99 RK, +1658 GLPI, +629 PROS
MR :98, Inbr.Coeff. +5.56%, R-Value: +15%
5 prog class 3 EX, 2 VG, GP+100%
Gold Award, FEBRUARY 2023
4 STAR BROOD COW, AUGUST 2022
Gold Award, AUGUST 2021

- 3RD DAM 11101510 CHERRY CREST BUTTERCUP VG 86 (2-3)
- 4TH DAM 9727393 LOOKOUT CC BAILEY ET EX 90 (5-3)
- 5TH DAM 8422970 BRIDON WHISTLER BAILEY EX 93 (8-11)
- 6TH DAM (JEUSAF4000376) LF CHOICE BESS (5) -P ET (C729 C729)
- 7TH DAM JEUSAF 3677110 BISSON BROS G MAGIC DIXIE (4) VG 87 (3-2)
- 8TH DAM JEUSAF 3545246 BISSON BROS BRASS LOLITA (3) (B182) EX 90 (6-8)
- 9TH DAM JEUSAF 379042275 BISSON BROS AN JEROX (2) VG 87 (11-2)

BORN: January 09, 2024
BREEDER: Ferme Dulet Inc, St. Pascal, QC
OWNER: Ferme Dulet Inc, St. Pascal, QC

JCJ JLS CHROME BOSA ET

JEB40M3138396610
GPA:(04/24) +701M, +66F, +0.42% +39P, +0.17% RPT.68%
CAN-ETA:(04/24) +7(PA) FC,59% RPT,91 RK, +1984(PA) GLPI,
+1903 PROS
MR :102(PA), Inbr.Coeff. +10.33%, R-Value: +17%

REDHOT MATT SKYLINE ET - VG 87 (2-5) - 2*

JECANF 11862149
3 5 305 10485 534 5.09 396 3.78(364 338 363)PA
4 6 305 L 11811 561 4.75 430 3.64(374 322 358)GA 488
5 10 259 L 9537 5.12 344 3.61(263 250 251)
5 LACT: 51309M, 2343F, 4.57% 1776P, 3.71%
AVG. BCA:325M, 289F, 313P +104M +80F +90P
2 prog class 2 VG, GP+100%
2 STAR BROOD COW, DECEMBER 2023
Gold Award, SEPTEMBER 2020
Platinum Award, AUGUST 2019

GUIMO JOEL ET - VG 85 (6-0)

JECANM 106797223
CAN-GEV:(04/24) -655M, -27F, +0.10% -15P, +0.14% RPT.99% CAN-
ETA:(04/24) +15 FC,98% RPT,99 RK, +1345 GLPI, -363 PROS
MR :96, Inbr.Coeff. +4.08%, R-Value: +17%

JACQUARD GANGSTER BEATRICE - EX 90-2E (7-1) - 6*

JECANF 108938175
4 305 11598 541 4.66 431 3.72(341 291 334)GA 463
5 5 305 10312 4.49 401 3.89(285 240 293) 377 5.03 305
6 6 305 L 7500 4.07(207 196 223)
8 LACT: 56568M, 2715F, 4.80% 2188P, 3.87%
AVG. BCA:301M, 266F, 304P -7M -16F -11P
6 prog class 3 EX, 3 VG, GP+100%
NOMINATED ALL CANADIAN SUMMER YEARLING 2015
FEMELLE 1 AN T TOUT-QU BEC DE R SERVE 2015
3E 1 AN T, LE SUPR ME LAITIER 2015
4TH SUMMER YEARLING, ROYAL AGRICULTURAL WINTER FAIR 2015
NOMINATED ALL CANADIAN 4-H YRLING 2015, EXHIBITED BY
ROXANNE DUMAIS

GÉNISSE HIVER | WINTER CALF



VERJATIN WESTSTAR ELSEANNE EX (MS:91)

4-02 11 731 kg 6,86% 3,80% (378-471-378)

Mère | Dam

HIDDEN DREAM CONNECT ELSIE

EX-91 2E 5*

3^e mère | 3rd Dam



VERJATIN CHOCO ELSA CAKE
JECANF 121546539 - PUREBRED

BORN: December 23, 2023
BREEDER: Ferme Verjatin Holstein Inc, St Gervais, QC
OWNER: Ferme Verjatin Holstein Inc, St Gervais, QC

SIRE
AVONLEA CHOCOCHIP ET - VG 89 (2-7)
JECANM 13638955
GPA:(12/23) -387M, -18F, +0.03% -12P, +0.05% RPT.72%
CAN-ETA:(12/23) +14(PA) FC,63% RPT,99 RK, +1618(PA) GLPI, +279 PRO\$
MR :102(PA), Inbr.Coeff. +6.87%, R-Value: +13%
1 prog class 1 VG, GP+100%

RIVER VALLEY VENUS V I P
JE840M3126479167
CAN-GEVB:(12/23) -982M, -46F, +0.06% -37P, +0.02% RPT.96%
CAN-ETA:(12/23) +13 FC,91% RPT,99 RK, +1393 GLPI, -710 PRO\$
MR :103, Inbr.Coeff. +3.16%, R-Value: +11%

GÉNISSE HIVER | WINTER CALF
6 GÉNÉRATIONS EX CONSÉCUTIVES

AVONLEA PREMIER CHOCOLATE CHIP - EX 96-2E (7-3) - 3*
JECANF 11689077
3 7 305 9648 586 6.07 353 3.66(298 335 287)SA
4 9 305 10010 542 5.41 374 3.74(292 291 288)SA
6 11 305 9652 548 5.68 344 3.56(280 295 263)SA
4 LACT: 44792M, 2601F, 5.81% 1695P, 3.78%
AVG. BCA:282M, 299F, 273P +67M +79F +56P
5 prog class 1 EX, 4 VG, GP+100%
3 STAR BROOD COW, JANUARY 2023
Silver Award, MAY 2021
Grand Champion, Senior Champion, 1st Mature Cow,
Lindsay Jersey Fall Invitational Show 2020
Silver Award, MAY 2019

DAM
VERJATIN WESTSTAR ELSEANNE - EX 90 (4-9)
JECANF 110868468 Rump: 89, MS: 91, F&L: 85, DS: 93
1 10 305 6953 364 5.24 262 3.77(291 284 288)SA
3 0 305 9472 536 5.66 372 3.93(343 355 354)PA
4 2 305 L 11731 805 6.86 446 3.80(378 471 378)PA
5 6 53 L 9773 540 5.53 365 3.73(275 283 270)(Proj)
4 LACT: 35240M, 2179F, 6.18% 1379P, 3.91%
AVG. BCA:337M, 370F, 340P +51M +80F +43P
CAN-GEVB:(12/23) +668M, +46F, +0.16% +25P, +0.00% RPT.78%
CAN-ETA:(12/23) +2 FC,66% RPT,45 RK, +1602 GLPI, +1247 PRO\$
MR :100, Inbr.Coeff. +6.87%, R-Value: +15%
Platinum Award, FEBRUARY 2024
Platinum Award, AUGUST 2023
Platinum Award, AUGUST 2022
Silver Award, MAY 2021

VERJATIN WESTSTAR ET - VG 86 (2-1)
JECANM 109411770
CAN-GEVB:(12/23) +994M, +51F, -0.01% +43P, +0.06% RPT.96%
CAN-ETA:(12/23) -3 FC,88% RPT,22 RK, +1544 GLPI, +1204 PRO\$
MR :102, Inbr.Coeff. +7.25%, R-Value: +16%

VERJATIN PREMIER ELSE - EX 91-4E (7-7) - 2*
JECANF 109287568
1 11 288 4884 294 6.02 195 3.99(206 231 217)
4 10 239 5884 332 5.64 236 4.01(184 191 195)
7 2 305 L 9794 626 6.39 400 4.08(282 335 303)SA
6 LACT: 45664M, 2759F, 6.04% 1877P, 4.11%
AVG. BCA:242M, 267F, 260P -36M -13F -26P
3 prog class 1 EX, 2 VG, GP+100%
Silver Award, DECEMBER 2023
2 STAR BROOD COW, DECEMBER 2023
Silver Award, AUGUST 2022
Silver Award, SEPTEMBER 2020
Silver Award, JUNE 2020

- 3RD DAM 10898701 HIDDEN DREAM CONNECT ELSIE ET EX 91 (5-9)
- 4TH DAM 9417350 MAPLEKEY RENAISSANCE EMMA -ET EX 92 (7-4)
- 5TH DAM 574228 HURONIA IMPERIAL ELSIE 12A (UZA 12A) SUP-EX 92 (10-5)
- 6TH DAM 528148 WESTLANDYN FORWARD PASS ELSIE (XGW 7T) EX (5-5)
- 7TH DAM 506348 WESTLANDYN TITLE ELLY 1P VG 87 (5-6)
- 8TH DAM 491652 WESTLANDYN BRIGHT SPOT NAN 15L VG 85 (2-5)



SUMMUM VIVALDI IRA EX-94 3E 6*

Tout-Québec 5 ans 2019
2^e mère | 2nd Dam

**GUIMO RESPECT
ITALIE EX-93**

Mère | Dam

**GUIMO RESPECT
INDIANA EX-93**

Soeur de la mère | Sister to the Dam



**SIRE
REYLA CHANNING IRLANDE
JECANF 121213879 - PUREBRED**

PA:(12/23) +495M, +62F, +0.45% +34P, +0.19% RPT, 44%
CAN-ETA:(12/23) +10(PA) FC, 39% RPT, 97 RK, +1962(PA)
LPI, +2236 PRO\$
MR :105(PA), Inbr.Coeff. +8.54%, R-Value: +16%

BORN: October 09, 2023
BREEDER: Ferme Guimo 9119 0264 Quebec Inc, Saint-Gervais, QC
OWNER: Ferme Guimo 9119 0264 Quebec Inc, Saint-Gervais, QC

**DAM
REYLA BARNABAS CHANNING**
JECANM 109219334
CAN-GEV:(12/23) +370M, +69F, +0.63% +31P, +0.22% RPT, 96%
CAN-ETA:(12/23) +10 FC, 91% RPT, 97 RK, +1984 GLPI, +2133 PRO\$
MR :103, Inbr.Coeff. +4.31%, R-Value: +16%
204 prog class 6 EX, 74 VG, 104 GP, 20 G, GP+90%

JARS OF CLAY BARNABAS
JEUSAM 67342492
CAN-GEV:(12/23) +1134M, +37F, -0.26% +29P, -0.17% RPT, 99%
CAN-ETA:(12/23) +3 FC, 97% RPT, 67 RK, +1433 GLPI, +1198 PRO\$
MR :101, Inbr.Coeff. +7.97%, R-Value: +19%

**GÉNISSE AUTOMNE | FALL CALF
6 GÉNÉRATIONS TB OU EX**

REYLA IMPULS CHARDONNAY - EX 92-5E (9-1) - 9*
JECANF 105982625
6 7 305 10048 534 5.31 414 4.12(307 303 334)GA
7 9 263 7964 420 5.27 321 4.03(238 233 253)
8 11 305 9359 508 5.43 366 3.91(263 272 271)
7 LACT: 71274M, 3909F, 5.48% 2920P, 4.10%
AVG. BCA:276M, 277F, 293P +24M +49F +37P
14 prog class 3 EX, 5 VG, 6 GP, GP+100%
9 STAR BROOD COW, MAY 2022
Lifetime Production Award, AUGUST 2018
Gold Award, AUGUST 2017
Silver Award, APRIL 2016
Gold Award, JANUARY 2015

**DAM
GUIMO RESPECT ITALIE ET - EX 93 (4-8)**
JECANF 111515434 Rump: 92, MS: 95, F&L: 90, DS: 91
2 2 305 7459 380 5.09 292 3.91(301 284 311)SA
3 5 305 L 7665 419 5.47 324 4.23(260 259 289)
4 5 148 L 7446 411 5.52 314 4.22(227 228 253)(Proj)
3 LACT: 21182M, 1136F, 5.36% 872P, 4.12%
AVG. BCA:281M, 272F, 300P +30M +28F +38P
CAN-GEV:(12/23) +621M, +55F, +0.27% +37P, +0.17% RPT, 78%
CAN-ETA:(12/23) +9 FC, 66% RPT, 95 RK, +1934 GLPI, +2280 PRO\$
MR :107, Inbr.Coeff. +10.02%, R-Value: +16%
Silver Award, MAY 2022

AHLEM KWYNN RESPECT ET
JEUSAM 67823687
CAN-GEV:(12/23) +618M, +53F, +0.27% +24P, +0.01% RPT, 98%
CAN-ETA:(12/23) +7 FC, 95% RPT, 91 RK, +1926 GLPI, +2052 PRO\$
MR :111, Inbr.Coeff. +17.27%, R-Value: +18%

SUMMUM VIVALDI IRA - EX 94-3E (7-11) - 6*
JECANF 109073887
4 8 305 9736 531 5.45 400 4.11(286 287 310)SA
6 2 305 8464 488 5.77 388 4.58(255 270 308)SA
7 1 305 9671 561 5.80 434 4.49(289 310 342)GA
5 LACT: 54395M, 3149F, 5.79% 2433P, 4.47%
AVG. BCA:298M, 299F, 336P +36M +49F +63P
10 prog class 4 EX, 5 VG, 1 GP, GP+100%
6 STAR BROOD COW, FEBRUARY 2024
Lifetime Production Award, DECEMBER 2022
Gold Award, AUGUST 2022
Silver Award, AUGUST 2021
Silver Award, FEBRUARY 2020

3RD DAM 107412325 SUMMUM ARROW IRIKA ET VG 87 (3-7)
4TH DAM 106540181 PEARLMONT LEGAL IRISA VG 88 4* (4-4)
5TH DAM (JEUSAF67057262) PEARLMONT ARON DIAMOND IRIS VG-87 (3-1)
6TH DAM JEUSAF 113764686 PEARLMONT MOR DIAMOND ERIS EX 91 3E (7-11)
7TH DAM JEUSAF 110113481 PEARLMONT BERRETTA DI ERA EX 90 (4-2)



SSF-MORTDALE IRWIN KASHMIR SUP-EX-92 5E 3* (MS:96)

6-10 359 9512 kg 5.8% 4.0% (241-263-250)

Photo prise à 11 ans 8 veau

2^e mère | 2nd Dam

DU SILLON PREMIER KRUNCHIE EX-91

All-American 1 an Sr en lait 2021
Soeur de la mère | Sister to the Dam



DU SILLON LASPADA KALORIES
JECANF 121660475 - PUREBRED

BORN: January 15, 2024
BREEDER: Ferme Du Sillon II, St-Alexandre-de-Kamaouraska, QC
OWNER: Ferme Du Sillon II, St-Alexandre-de-Kamaouraska, QC

SIRE
MR CHROME LASPADA ET
JE840M3230462392
GPA:(12/23) +714M, +44F,+0.15% +26P,+0.02% RPT.71%
CAN-ETA:(12/23) +7(PA) FC,63% RPT,91 RK, +1956(PA) GLPI, +1989 PROS
MR :106(PA), Inbr.Coeff. +9.14%, R-Value: +18%

RIVER VALLEY CECE CHROME ET
JE840M3012423929
CAN-GEV:(12/23) +1409M, +47F,-0.30% +41P,-0.16% RPT.99%
CAN-ETA:(12/23) +5 FC,97% RPT,82 RK, +1946 GLPI, +2077 PROS
MR :106, Inbr.Coeff. +8.28%, R-Value: +18%

GÉNISSE HIVER | WINTER CALF
8 GÉNÉRATIONS EX CONSÉCUTIVES

RIVER VALLEY CITATION LOVELY ET
JEU5AF 67393803

DAM
DU SILLON JAMIE KIT-KAT - EX 90 (4-0)
JECANF 120036052 Rump: 90, MS: 92, F&L: 90, DS: 87
1 10 284 L 4641 271 5.84 195 4.20(182 199 202)
3 0 274 L 6300 364 5.78 271 4.30(209 224 238)
2 LACT: 10941M, 635F,5.80% 466P,4.26%
AVG. BCA:196M, 212F, 220P -58M -55F -48P
CAN-GEV:(12/23) -596M, -7F,+0.30% -12P,+0.14% RPT.78%
CAN-ETA:(12/23) +6(PA) FC,64% RPT,81 RK, +1308(PA) GLPI, -153 PROS
MR :101, Inbr.Coeff. +12.98%, R-Value: +17%

GUIMO JAMIE ET
JECANM 110194407
CAN-GEV:(12/23) +93M, +25F,+0.26% +12P,+0.11% RPT.98%
CAN-ETA:(12/23) +1 FC,95% RPT,52 RK, +1371 GLPI, +255 PROS
MR :103, Inbr.Coeff. +10.99%, R-Value: +18%

3rd DAM 11018926 MORDALE ACTION KITTI ET EX 92 (5-2)
4TH DAM 8634061 AVONLEA RENAISSANCE KENEDY-ET EX 95 (7-4)
5TH DAM 566505 AVONLEA GEMNI KATRINA (ENL 15Z) SUP-EX 90 (11-3)
6TH DAM 504044 AVONLEA VALIANT KITTY 15N (ENL 15N) EX (4-7)
7TH DAM 469350 AVONLEA ADVANCE FAIRY (ENL 11G) EX 91 (3-9)
8TH DAM 412193 AVONLEA RECORDS GOLDEN FAIRY SUP-EX 90 (12-0)

SSF-MORTDALE IRWIN KASHMIR ET - SUP-EX 92-5E (10-10) - 3*
JEU5AF 67411450
3 2 280 7141 335 4.69 2029 ###(NA NA NA)
9 4 305 L 8797 600 6.82 357 4.06(273 353 293)SA
10 7 120 L 8603 466 5.42 344 4.00(256 263 28)
8 LACT: 63253M, 3716F,5.87% 4228P,6.68%
AVG. BCA:248M, 283F, 255P +0M +37F -3P
7 prog class 2 EX, 4 VG, 1 GP, GP+100%
3 STAR BROOD COW, DECEMBER 2023
Silver Award, AUGUST 2023
Lifetime Production Award, AUGUST 2023
Silver Award, MAY 2022



MARBRO PREMIER EZRA EX-95 4E

Rés. All-Canadian Vache adulte 2022
 1^{er} 5 ans et M.H. Grande Championne
 Fall Invitational Jersey Show Lindsay 2020
 2^e Vache adulte *Royal* 2022 | 2^e Longue production *Royal* 2023
 Mère | Dam

KAROBERT VICTORIUS EVELYN

Championne Junior Cremona International Dairy Show 2022
 Soeur mat. | Mat. Sister



**FRANKSTYLE JOEL ELLIE ET
 JECANF 121645338 - PUREBRED**

BORN: October 23, 2023

BREEDER: Ferme Frankstyle et Ferme Karobert,
OWNER: St-Edouard-de-Lotbiniere, QC 418-999-7146



**FRANKSTYLE JOEL ELLA ET
 JECANF 121645339 - PUREBRED**

BORN: October 25, 2023

**SIRE
 GUIMO JOEL ET - VG 85 (6-0)**

JECANM 106797223
 CAN-GBV:(12/23) -583M, -23F, +0.09% -12P, +0.14% RPT.99%
 CAN-ETA:(12/23) +14 FC, 98% RPT, 99 RK, +1357 GLPI, -369 PRO\$
 MR :97, Inbr.Coeff. +4.08%, R-Value: +17%
 1627 prog class 237 EX, 669 VG, 591 GP, 127 G, 3 F, GP+92%

TOLLENAARS IMPULS LEGAL 233 -ET

JEUSAM 61929249
 CAN-GBV:(12/23) +678M, +11F, -0.30% +27P, +0.02% RPT.99%
 CAN-ETA:(12/23) +3 FC, 97% RPT, 67 RK, +1587 GLPI, +1106 PRO\$
 MR :102, Inbr.Coeff. +1.80%, R-Value: +16%

FERMAR PARAMOUNT JOY - EX 94-2E (7-3) - 14*

JECANF 104419880
 2 0 305 7170 356 4.97 290 4.04(288 268 309)GA
 3 1 305 9707 506 5.21 396 4.08(345 329 370)PA
 4 LACT: 39668M, 2066F, 5.21% 1580P, 3.98%
 AVG. BCA:305M, 287F, 318P +59M +62F +66P
 15 prog class 7 EX, 7 VG, 1 GP, GP+100%
 1ST LIFETIME CHEESE PRODUCTION COW, WORLD DAIRY EXPO 2014
 2ND JUNIOR 2 YR OLD, EXPO QUEBEC 2009
 1ST JUNIOR 2 YR OLD, BBQ BELLECHASSE 2009
 RESERVE ALL QUEBEC JUNIOR 2 YR OLD 2009
 GRAND CHAMPION - EXPO BBQ BELLECHASSE 2014
 HON MENTION ALL CANADIAN MATURE COW 2014

HAWARDEN IMPULS PREMIER

JEUSAM 67107510
 CAN-GBV:(12/23) -14M, +37F, +0.50% +21P, +0.29% RPT.99%
 CAN-ETA:(12/23) +6 FC, 98% RPT, 86 RK, +1819 GLPI, +1500 PRO\$
 MR :102, Inbr.Coeff. +0.32%, R-Value: +16%

MARBRO SENIOR ENTITY - EX 92-2E (6-1) - 3*

JECANF 11202867
 3 6 305 7902 301 3.81 282 3.57(270 187 254)
 4 9 305 7955 354 4.45 284 3.57(249 201 235)
 5 11 305 8524 391 4.59 307 3.60(248 208 236)
 4 LACT: 32329M, 1408F, 4.36% 1174P, 3.63%
 AVG. BCA:253M, 199F, 240P +22M -2F +14P
 3 prog class 1 EX, 2 VG, GP+100%
 7TH SENIOR 2 YEAR OLD, OXFORD PARISH SHOW 2014
 11TH SENIOR TWO YEAR OLD, STRATFORD CHAMPIONSHIP SHOW 2014
 6TH SR THREE YEAR OLD, SOUTHWESTERN ONTARIO CHAMPIONSHIP SHOW 2015
 5TH SR THREE YEAR OLD, OXFORD SOUTHWESTERN JERSEY SHOW 2015
 3 STAR BROOD COW, JANUARY 2022

VENDES AU CHOIX | SELL AS CHOICE
 GÉNISSES AUTOMNE | FALL CALVES

**DAM
 MARBRO PREMIER EZRA - EX 95-4E (8-1)**

JECANF 12097853 Rump: 94, MS: 96, F&L: 96, DS: 95
 2 4 305 6736 366 5.43 275 4.08(249 249 267)
 3 3 260 6845 365 5.33 276 4.03(227 220 242)
 4 3 305 9089 494 5.44 365 4.02(292 287 309)
 5 11 305 10868 532 4.90 428 3.94(330 299 342)GA
 7 1 299 L 9764 505 5.17 380 3.89(299 287 307)SA
 8 0 222 L 8976 469 5.23 359 4.00(275 270 290)(Proj)
 6 LACT: 56404M, 2972F, 5.27% 2278P, 4.04%
 AVG. BCA:279M, 268F, 293P +9M +10F +11P
 CAN-EBV:(12/23) -219M, -2F, +0.12% -2P, +0.09% RPT.52%
 CAN-ETA:(12/23) +6 FC, 42% RPT, 81 RK, +1394 LPI, +328 PRO\$
 MR :101, Inbr.Coeff. +3.82%, R-Value: +14%
 2 prog class 1 VG, 1 GP, GP+100%
 2nd Lifetime Component Class, The Royal Agricultural Winter
 Fair 2023
 Silver Award, AUGUST 2023

3RD DAM 9783973 MARBRO RESSURECTION EDNA (GBE 404U)
 4TH DAM 7830900 MAPLEKEY SULTAN ENDEARA (GBE 271) EX 92 (7-10)
 5TH DAM 574228 HURONIA IMPERIAL ELSIE 12A (UZA 12A) SUP-EX 92 (10-5)
 6TH DAM 528148 WESTLANDYN FORWARD PASS ELSIE (XGW 7T) EX (5-5)
 7TH DAM 506348 WESTLANDYN TITLE ELLY 1P VG 87 (5-6)
 8TH DAM 491652 WESTLANDYN BRIGHT SPOT NAN 15L VG 85 (2-5)

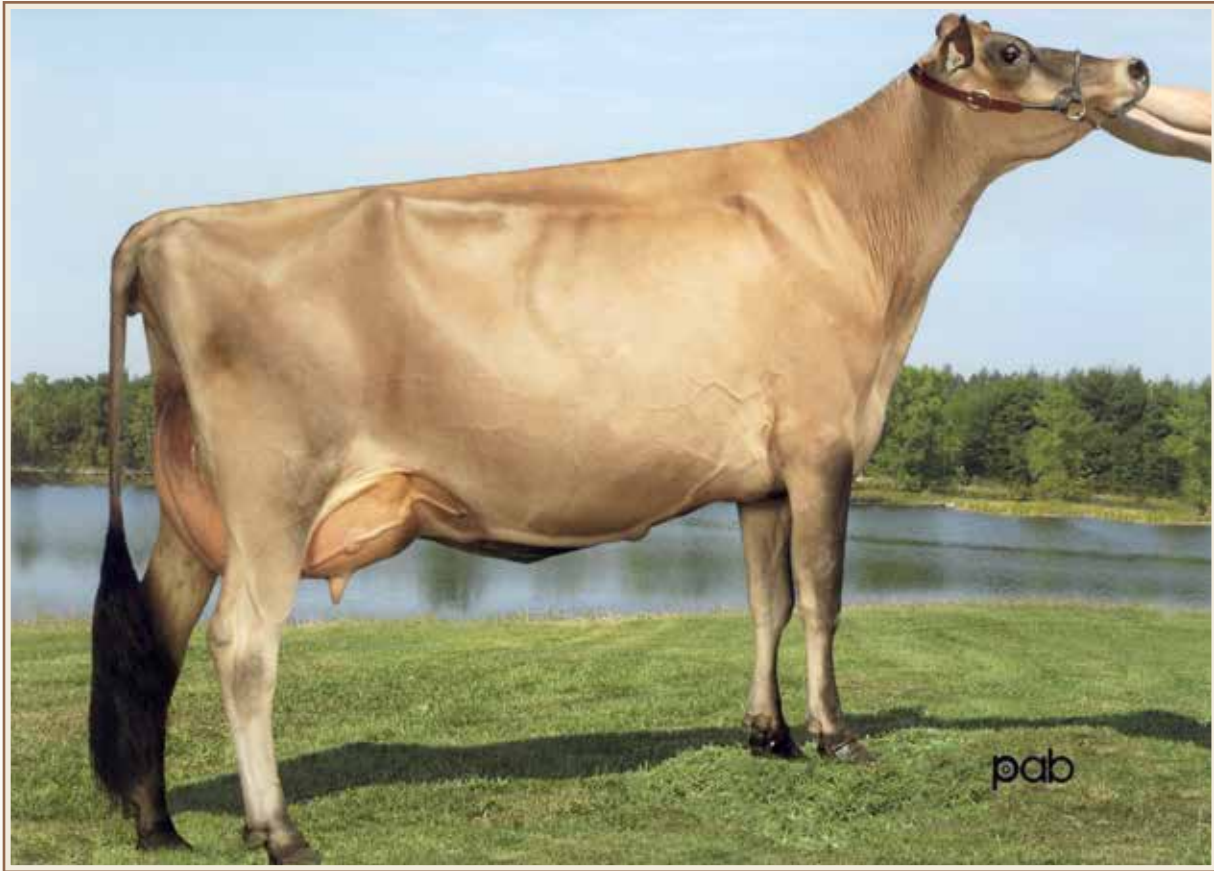

HIDDEN DREAM TIMBER VICKI EX-92 3E

Tout-Québec 3 ans Senior 2012

Grande Championne Expo BBQ, St-Anselme 2013 | 1^{re} 5 ans Expo BBQ, St-Anselme 2014

3^e mère | 3rd Dam



BERGICEL LIGHTNING THUNDER JECANF 121334975 - PUREBRED

PA:(12/23) +495M, +26F,+0.03% +20P,+0.02% RPT.35%
3rd Winter Heifer, Société d'Agriculture du Comté de Lotbinière 2023
CAN-ETA:(12/23) +8(PA) FC,25% RPT,92 RK, +1597(PA)
LPI, +1233 PRO\$
MR :100(PA), Inbr.Coeff. +8.87%, R-Value: +16%

SIRE LAITJOIE LIGHTNING ET - VG 88 (2-3)

JECANM 120219769
GPA:(12/23) +185M, +67F,+0.73% +31P,+0.31% RPT.73%
CAN-ETA:(12/23) +11(PA) FC,62% RPT,98 RK, +1986(PA) GLPI, +2243 PRO\$
MR :103(PA), Inbr.Coeff. +8.45%, R-Value: +16%
1 prog class 1 GP, GP+100%

DAM BERGICEL PANORAMA VUE - EX 90-2E (5-1)

JECANF 111339096 Rump: 91, MS: 92, F&L: 88, DS: 90
1 10 305 7752 333 4.30 277 3.57(304 245 286)
2 11 305 9826 430 4.38 338 3.44(326 264 296)SA
3 11 305 L 10592 539 5.09 373 3.52(319 299 296)SA
3 LACT: 29014M, 1348F,4.65% 1023P,3.53%
AVG. BCA:316M, 269F, 293P +41M +1F +15P
CAN-EBV:(12/23) +805M, -14F,-0.68% +9P,-0.27% RPT.65%
CAN-ETA:(12/23) +6 FC,40% RPT,81 RK, +1196 LPI, +202 PRO\$
MR :97, Inbr.Coeff. +4.69%, R-Value: +15%
1 prog class 1 VG, GP+100%
Silver Award, FEBRUARY 2024
2nd 4 Year Old, Société d'Agriculture du Comté de Lotbinière 2023
Silver Award, JANUARY 2023

3RD DAM 9714363 HIDDEN DREAM TIMBER VICKI EX 92 (7-2)
4TH DAM 7958528 HIDDEN DREAM EXT VIOLET VG 85 (3-3)
5TH DAM 9417314 HIDDEN DREAM GENERAL VICKY VG 87 (4-9)
6TH DAM 9154752 HIDDEN DREAM ZAC VELMA (OY 8J) G 75 (2-1)
7TH DAM 564677 VALLEYSSTREAM EARLYSSA (DMB 4Z) VG 85 (7-4)
8TH DAM 507509 VALLEYSSTREAM TITLE ETTY 6P (PAI 6P) EX (5-5)
9TH DAM 462406 LOUCO VERA EDNA 5E EX 91 (5-7)

BORN: January 28, 2023
BREEDER: Karine Savard, St-Antoine de Tilly, QC
OWNER: Karine Savard, St-Antoine de Tilly, QC

CDF IRWIN STEVE

JE840M3006436334
CAN-GBV:(12/23) +662M, +81F,+0.59% +36P,+0.14% RPT.95%
CAN-ETA:(12/23) +1 FC,86% RPT,52 RK, +1768 GLPI, +2199 PRO\$
MR :99, Inbr.Coeff. +9.98%, R-Value: +18%

GUIMO VIVALDI LYSANNE - EX 90-4E (9-9) - 6*

JECANF 108941929
6 3 305 7739 491 6.34 363 4.69(233 271 288)SA
7 9 305 L 7862 440 5.60 345 4.39(218 230 252)
9 2 168 L 7932 499 6.29 369 4.65(245 290 300)(Proj)
6 LACT: 52730M, 3280F,6.22% 2484F,4.71%
AVG. BCA:236M, 260F, 284P -22M +8F +5P
10 prog class 1 EX, 6 VG, 2 GP, 1 G, GP+90%
6 STAR BROOD COW, AUGUST 2022
Silver Award, DECEMBER 2021
Silver Award, NOVEMBER 2018
Silver Award, AUGUST 2017

SUN VALLEY PANORAMA

JEUSSAM 119339673
CAN-GBV:(12/23) +783M, +22F,-0.24% +25P,-0.07% RPT.95%
CAN-ETA:(12/23) +2 FC,88% RPT,60 RK, +1476 GLPI, +1202 PRO\$
MR :102, Inbr.Coeff. +9.61%, R-Value: +16%

FRABER ON TIME VIVIANE - VG 88 (3-2)

JECANF 108885236
1 11 305 5361 248 4.63 209 3.90(214 185 220)
2 11 277 5790 264 4.56 225 3.89(196 165 201)
3 11 285 6513 295 4.53 250 3.84(198 165 200)
4 LACT: 22133M, 1008F,4.55% 859P,3.88%
AVG. BCA:203M, 172F, 207P -49M -62F -52P
2 prog class 1 EX, 1 VG, GP+100%
1st GÉNISSE JUNIOR - EXPO BBQ BELLECHASSE 2014
4TH JUNIOR CALF/GÉNISSE JUNIOR, SUPREME LAITIER 2014
3E 2 ANS JUNIOR, EXPO-PRINTEMPS 2016

1 AN HIVER | WINTER YEARLING
5 GÉNÉRATIONS TB OU EX

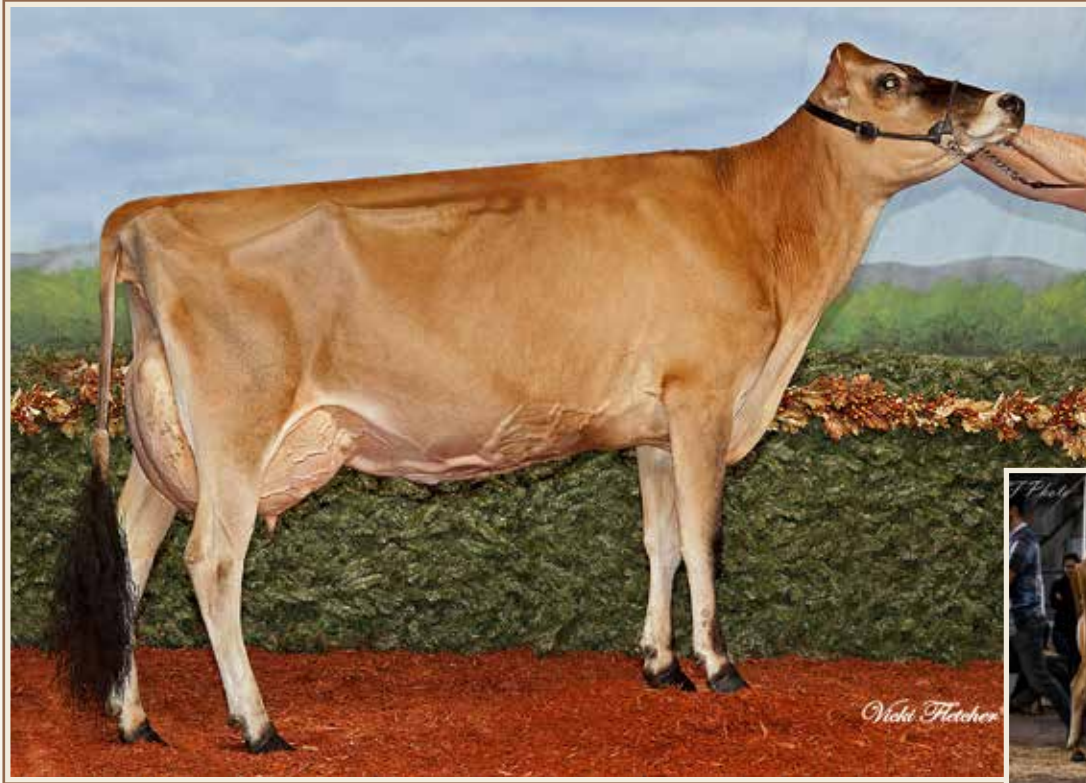

CHAMPS-ELYZE IATOLA NICKEL EX-94 2E 3*

Grande Championne Expo Provinciale 2013
 Tout-Québec 4 ans 2013
 Grande Championne de rés. Lotbinière 2016
 3^e mère | 3rd Dam

JOLIBOIS NEPTUNE PREMIER EX-92

Rés. Tout-Québec 3 ans Jr 2019
 2^e mère | 2nd Dam



JOLIBOIS NESQUIK CHOCOCHIP
JECANF 121214367 - PUREBRED

PA:(12/23) -96M, -7F,-0.01% +0P,+0.06% RPT.31%
 4th Spring Heifer, Société d'Agriculture du Comté de Lotbinière 2023
 CAN-ETA:(12/23) +13(PA) FC,63% RPT,99 RK, +1618(PA) GLPI, +279 PROS
 LPI, +586 PROS
 MR :101(PA), Inbr.Coeff. +7.70%, R-Value: +14%

BORN: March 01, 2023
BREEDER: Ferme Rolandale & Rosalie Dubois, St Flavien, QC
OWNER: Ferme Rolandale & Rosalie Dubois, St Flavien, QC

SIRE
AVONLEA CHOCOCHIP ET - VG 89 (2-7)

JECANM 13638955
 GPA:(12/23) -387M, -18F,+0.03% -12P,+0.05% RPT.72%
 CAN-ETA:(12/23) +14(PA) FC,63% RPT,99 RK, +1618(PA) GLPI, +279 PROS
 MR :102(PA), Inbr.Coeff. +6.87%, R-Value: +13%
 1 prog class 1 VG, GP+100%

RIVER VALLEY VENUS V I P
 JEB40M3126479167

CAN-GEV:(12/23) -982M, -46F,+0.06% -37P,+0.02% RPT.96%
 CAN-ETA:(12/23) +13 FC,91% RPT,99 RK, +1393 GLPI, -710 PROS
 MR :103, Inbr.Coeff. +3.16%, R-Value: +11%

1 AN JUNIOR | JUNIOR YEARLING

MÈRE MAINTENANT
 CLASSIFIÉE TB-8 2^E VEAU

11 GÉNÉRATIONS TB OU EX

AVONLEA PREMIER CHOCOLATE CHIP - EX 96-2E (7-3) - 3*

JECANF 11689077
 3 7 305 9648 586 6.07 353 3.66(298 335 287)SA
 4 9 305 10010 542 5.41 374 3.74(292 291 288)SA
 6 11 305 9652 548 5.68 344 3.56(280 295 263)SA
 4 LACT: 44792M, 2601F,5.81% 1695P,3.78%
 AVG. BCA:282M, 299F, 273P +67M +79F +56P
 5 prog class 1 EX, 4 VG, GP+100%
 3 STAR BROOD COW, JANUARY 2023
 Silver Award, MAY 2021
 Grand Champion, Senior Champion, 1st Mature Cow,
 Lindsay Jersey Fall Invitational Show 2020
 Silver Award, MAY 2019

RIVER VALLEY VICTORIOUS -ET

JEB40M3126479524
 CAN-GEV:(12/23) +216M, +17F,+0.08% +17P,+0.11% RPT.98%
 CAN-ETA:(12/23) +15 FC,95% RPT,99 RK, +1723 GLPI, +1325 PROS
 MR :102, Inbr.Coeff. +5.87%, R-Value: +18%

DAM
JOLIBOIS NAYA VICTORIOUS ET - VG 86 (2-3)

JECANF 120653475 Rump: 86, MS: 86, F&L: 84, DS: 87
 1 11 305 L 6018 311 5.17 237 3.94(240 232 249)
 1 LACT: 6150M, 319F,5.19% 243P,3.95%
 AVG. BCA:240M, 232F, 249P +31M -6F +30P
 CAN-EBV:(12/23) +196M, +5F,-0.06% +12P,+0.07% RPT.51%
 CAN-ETA:(12/23) +11 FC,40% RPT,98 RK, +1585 LPI, +919 PROS
 MR :100, Inbr.Coeff. +8.03%, R-Value: +16%
 2nd Junior 2 Year Old, Société d'Agriculture du Comté de
 Lotbinière 2023

JOLIBOIS NEPTUNE PREMIER - EX 92 (4-2)

JECANF 109960386
 2 0 305 4973 278 5.59 195 3.92(200 209 207)
 3 1 305 5832 321 5.50 234 4.01(207 208 219)
 3 LACT: 13569M, 766F,5.65% 556P,4.10%
 AVG. BCA:204M, 209F, 213P
 4 prog class 2 EX, 1 VG, 1 GP, GP+100%
 Réserve Tout-Québec, Junior 3-Yr-Old, Tout-Québec 2019
 5E GÉNISSE JUNIOR, EXPO DE LOTBINIÈRE 2016

- 3RD DAM 105708141 CHAMPS-ELYZE IATOLA NICKEL ET EX 94 (7-5)
- 4TH DAM 8885161 PAYNESIDE EXTREME NIKE (BBS 24N) VG 89 (3-9)
- 5TH DAM 10202988 PAYNESIDE FB NIKKI (BBS 2J) VG 85 (3-6)
- 6TH DAM 600045 PAYNESIDE JUNO NIKE (BBS 17E) VG 85 (4-11)
- 7TH DAM 600045 PAYNESIDE JUNO NIKE (BBS 17E) VG 85 (4-11)
- 8TH DAM 556679 PAYNESIDE LINE'S NATASHA (BBS 12Y) VG 85 (2-9)
- 9TH DAM 538581 STANSON B D M NANCY 26U (C9W 26U) VG 85 (5-4)
- 10TH DAM 516628 STANSON MERIT NONA 18R EX (4-3)
- 11TH DAM 489181 STANSON SENSATION NORA 4L SUP-EX (10-7)



ROBINDALE SULTAN JUANITA EX-94 2E 2*

Nom. All-Canadian et Rés. Tout-Québec 4 ans 2013
 Grande Championne Expo-printemps du Québec 2013
 Suprême Championne SIL 2013
 2^e mère | 2nd Dam

ROGGUA ROBINDALE JUST TAKE VIRALOOK EX 2E

Unanime Tout-Québec et All-Canadian 2019
 1^{re} Génisse Junior *Royal* 2019
 Mère | Dam



**ROGGUA T MAP JULYTA
 JECANF 121635878 - PUREBRED**

BORN: December 14, 2023
BREEDER: Ferme Roggua Enr & Jeffrey H. Ross, Stanstead, QC
OWNER: Ferme Roggua Enr & Jeffrey H. Ross, Stanstead, QC

GÉNISSE HIVER | WINTER CALF

**SIRE
 TREASURE MAP ET**

JEGBRM 581723403857
 GPA:(12/23) +278M, +29F, +0.23% +13P, +0.05% RPT.68%
 CAN-ETA:(12/23) +11(PA) FC,60% RPT,98 RK, +1794(GP) GLPI,
 +1350 PRO\$
 MR :105(PAI), Inbr.Coeff. +8.47%, R-Value: +15%

RIVER VALLEY CECE CHROME ET

JE840M3012423929
 CAN-GBV:(12/23) +1409M, +47F, -0.30% +41P, -0.16% RPT.99%
 CAN-ETA:(12/23) +5 FC,97% RPT,82 RK, +1946 GLPI, +2077
 PRO\$
 MR :106, Inbr.Coeff. +8.28%, R-Value: +18%

LIGHTNING RIDGE TEQUILA FERNLEAF

JEAUSF 739021
 1 LACT: 1397M, 63F, 4.51% 49P, 3.51%
 1re 1 an senior en lait, Expo Brome 2018

BUSHLEA PN VIRAL ET

JEAUSM 705410
 CAN-GBV:(12/23) +33M, +47F, +0.59% +17P, +0.21% RPT.98%
 CAN-ETA:(12/23) +7 FC,96% RPT,91 RK, +1506 GLPI, +978
 PRO\$
 MR :90, Inbr.Coeff. +4.44%, R-Value: +16%

ROBINDALE SULTAN JUANITA - EX 94-2E (7-10) - 2*

JECANF 106026482
 3 6 305 8082 408 5.05 340 4.21(252 234 281)
 4 10 305 8044 407 5.06 324 4.03(239 222 255)
 6 6 305 8928 442 4.95 330 3.70(247 229 241)
 4 LACT: 40913M, 2183F, 5.34% 1719P, 4.20%
 AVG. BCA:247M, 229F, 263P +9M +13F +16P
 3 prog class 1 EX, 2 VG, GP+100%
 RÉSERVE TOUT-QUÉBEC JERSEY 4 ANS 2013
 2013 1ST FEMMELE 4 ANS SALON INTERNATIONAL LAITIER
 2011 NOMINATED ALL CANADIAN JUNIOR 2 YR OLD
 2011 6TH JUNIOR 2 YR OLD, ROYAL WINTER FAIR
 2013 GRANDE CHAMPIONNE SALON INTERNATIONAL LAITIER

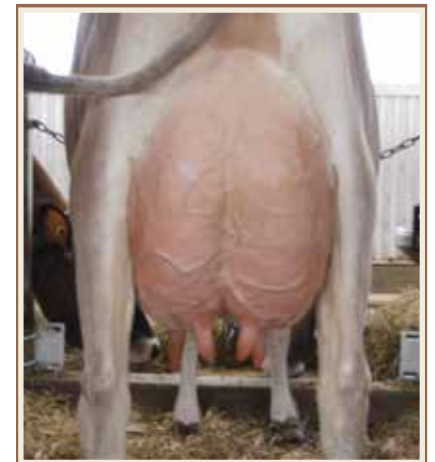

**ROBINDALE GENTLE
 LOOK VG-88**

Sœur mat. | Mat. Sister

**DAM
 ROGGUA ROBINDALE JUST TAKE VIRALOOK ET - EX 90-2E (5-0)**

JECANF 111573522 Rump: 90, MS: 90, F&L: 87, DS: 91
 1 10 305 6012 317 5.27 231 3.84(240 238 243)

2 10 289 5654 296 5.24 227 4.01(190 184 201)
 3 9 305 L 5763 303 5.26 234 4.06(176 171 189)
 4 9 95 L 7440 360 4.84 294 3.95(215 193 224)(Proj)
 4 LACT: 20414M, 1061F, 5.20% 804P, 3.94%

AVG. BCA:202M, 198F, 211P -20M -15F -18P
 CAN-EBV:(12/23) -585M, -4F, +0.34% -11P, +0.16% RPT.66%
 CAN-ETA:(12/23) +4 FC,43% RPT,64 RK, +1064 LPI, -607 PRO\$
 MR :93, Inbr.Coeff. +9.00%, R-Value: +14%

2 prog class 1 VG, 1 GP, GP+100%
 Tout-Québec Unanime, Junior Calf, Tout-Québec 2019
 All Canadian Junior Calf, All Canadian Contest 2019
 1st Junior Calf, Royal Agriculture Winter Fair 2019

3RD DAM 102386935 ROBINDALE IMPERIAL JUANITA -ET (13P EAS) GP 80 (3-8)
4TH DAM 10201780 ROBINDALE TRAD JENNIE 1J (EAS 1J) EX 90 (7-2)
5TH DAM 524566 BOVI-LACT M G JENNIE 155 (GD 155) SUP-EX 92 (14-3)
6TH DAM 496161 WILBE MERIT'S JUANITA 6M GP 84 (2-6)
7TH DAM 468268 WILBE GENERAL'S JULIANA EX 90 (5-2)

TERMES ET CONDITIONS

PROCÉDURES D'ENCHÈRE

À partir de 11 h 30 le mercredi 17 avril 2024, chaque lot sera mis à l'enchère en ligne au enchereholsteinquebec.com et sur le terrain de l'Expo printemps, à Victoriaville. Dans le cas où il y aurait une dispute sur la décision concernant l'enchérisseur le plus offrant, le lot complet devra encore une fois être offert. Pour les offres avancées et s'il n'y a pas d'offre avancée, le lot sera vendu à l'enchérisseur dont la dernière offre fut acceptée par l'encanteur. Dans le cas d'égalité de mise, la mise Internet aura toujours priorité. La commission de 10% plus les frais fixes de 200\$ est à la charge du consignataire. Cependant, si le prix vendu est supérieur à 10 000\$, la commission est plutôt de 8% plus les frais fixes de 200\$. La commission pour les lots d'embryons est de 8% plus les frais fixes de 200\$. Il est défendu de faire des offres sur ses propres lots, excepté dans le cas de copropriété, lorsque l'offre est faite avec l'intention de répartir à nouveau les parts des copropriétaires et à condition que l'intention d'une telle enchère soit annoncée avant le début de l'enchère pour le lot en question. L'encanteur pourra, à sa discrétion, refuser toutes offres considérées irresponsables.

DÉPÔT DES MISES PAR TÉLÉPHONE

S'il vous est impossible de vous connecter en ligne ou d'être présent à la Vente Mentorat, n'hésitez pas à communiquer avec le personnel de la vente ou avec le gérant, qui se feront un plaisir de vous aider et de vous représenter. Tout acheteur potentiel sera responsable de soumettre sa mise définitive avant le début des enchères. La direction de la vente ne peut garantir que les lignes des téléphones cellulaires seront ouvertes au moment de la vente.

CONDITIONS

Le paiement complet sera exigé à réception de la facture pour tous les embryons produits le jour de la vente et les animaux en vente. Pour les embryons qui ne sont pas encore produits, 25 % du prix devra être payé à la réception de la facture et les 75 % restant, avant l'expédition des embryons. L'acheteur est responsable du paiement des taxes de vente applicables lors de la vente d'embryons. Les taxes applicables aux acheteurs québécois sont la T.P.S. (5 %) et la T.V.Q. (9.975 %). Pour ceux provenant du reste du Canada la T.P.S. (5 %) et la TVH de la province de l'acheteur s'appliquent. Pour les acheteurs étrangers, aucune taxe n'est applicable. Dans l'éventualité où les embryons désirés ne pourraient être obtenus à la suite d'une mise sur des embryons qui ne sont pas encore produits, la démarche suivante devra être suivie afin de remplir les conditions du contrat de vente : le vendeur devra offrir des embryons provenant d'une autre récolte à partir d'un taureau sur lequel les deux parties se seront entendues. Dans l'éventualité où la condition ci-dessus ne pourrait être remplie, ou en cas de mortalité de la vache donneuse, l'acheteur sera remboursé intégralement.

TRANSPORT ET ASSURANCES

La coordination du transport et les frais qui y sont associés sont à la charge de l'acheteur. Tous les embryons sont certifiés pour l'exportation à moins d'avis contraire, certaines conditions peuvent s'appliquer. Veuillez-vous informer auprès du gérant.

ERREURS

Toute erreur relevée dans le catalogue sera annoncée par l'encanteur. Toutes les annonces provenant de l'emplacement de l'encanteur auront la priorité sur toute autre indication dans le catalogue.

GÉNÉRAL

Le gérant de la vente est l'agent du vendeur et n'est pas personnellement responsable des garanties ou des représentations bona fide en mettant sa confiance sur la crédibilité des renseignements donnés par le vendeur. Le vendeur est responsable de telles garanties et représentations. Les plaintes devraient être faites au vendeur et/ou au gérant de vente. Dans tous les cas, la responsabilité du vendeur envers l'acheteur est limitée au prix de vente payé par l'acheteur.

BIDDING

Online bidding enchereholsteinquebec.com will be available on Wednesday April 17th at 11h30, and onsite of Expo-printemps du Québec at Victoriaville.

AUCTION BIDDING PROCEDURES

Starting at 11:30 a.m. on Wednesday, April 17, 2024, each lot will be auctioned online at enchereholsteinquebec.com and onsite of the Expo printemps du Québec in Victoriaville. In the event that there is a dispute over the decision regarding the highest bidder, the entire lot must be offered again. For advanced bids and if there is no advanced bid, the lot will be sold to the bidder whose last bid was accepted by the auctioneer. In the event of a tie, the Internet bid will always take priority. The 10% commission plus the fixed fee of \$200 is the responsibility of the consignee. However, if the sold price is greater than \$10,000, the commission is instead 8% plus the fixed fee of \$200. The commission for batches of embryos is 8% plus the fixed fee of \$200. It is prohibited to make offers on one's own lots, except in the case of co-ownership, when the offer is made with the intention of redistributing the shares of the co-owners and provided that the intention of such an auction is announced before the start of the auction for the lot in question. The auctioneer may, at his discretion, refuse any offers considered irresponsible.

PHONE BID

If you are unable to connect to the auction, or to be onsite, please feel free to contact any member of the sales team or the sale manager, and they will be happy to assist and represent you. It is the responsibility of the potential buyer to have final bids in before sale time. The sale management cannot guarantee that cellular lines will be open at sale time.

TERMS

Full payment will be required upon receipt of invoice for all embryos produced on the day of sale and animals for sale. For embryos that have not yet been produced, 25% of the price must be paid upon receipt of the invoice and the remaining 75% before shipping the embryos. The buyer is responsible for paying applicable sales taxes when selling embryos. The taxes applicable to Quebec buyers are the G.S.T. (5%) and Q.S.T. (9.975%). For those coming from the rest of Canada the G.S.T. (5%) and HST in the province of purchaser apply. For foreign buyers, no tax is applicable. In the event that the desired embryos cannot be obtained following a bid for embryos that have not yet been produced, the following procedure must be followed in order to fulfill the conditions of the sales contract: the seller must offer embryos from another harvest from a bull on which both parties have agreed. In the event that the above condition cannot be met, or in the event of death of the donor cow, the buyer will be refunded in full.

SHIPPING and INSURANCE

Coordination of transportation and associated costs are the responsibility of the buyer. All embryos are certified for export unless otherwise noted, certain conditions may apply. Please inquire with the manager.

ERRORS

Any error noted in the catalog will be announced by the auctioneer. All listings originating from the auctioneer's location will take priority over anything else in the catalog.

GENERAL

The sale manager is the seller's agent and is not personally responsible for warranties or bona fide representations placing reliance on the credibility of the information given by the seller. Seller is responsible for such warranties and representations. Complaints should be made to the seller and/or sales manager. In all cases, the seller's liability towards the buyer is limited to the sale price paid by the buyer.

INDEX



AYRSHIRE

ANDRÉ CLAVET ET KINGSTAR GENETIC KINGSTAR RUBI DAFF	9
DREAMRIDGE & BLACKADDAR AYRSHIRE DREAM RIDGE TWISTED TEA	10
FERME BELLEVUE DU LAC SENC BELLEVUE DU LAC ARB SUBLIME	2
FERME CHAREST (2001) INC. CHALUKA DINA CHALUKA DORA	4A 4B
FERME CLAUDE LAROCQUE INC. LAROC CATALYST MONROE	1
FERME FRANÇOIS BEAUDRY INC. LAROC ARBITER LIMONADE	7
FERME LADY IN RED AYRSHIRE INC. LADY IN RED MÉLIOS OMBRELLE	3
FERME LA CROISÉE INC. LA CROISEE ARBITER LOVELY	8
FERME PLEIN SOLEIL (2010) INC. PLEIN SOLEIL HUNTER ABELLE	6
MONEY MAKING AYRSHIRES MONEY MAKING ARBITER MACARENA MONEY MAKING MAGELLAN MANSA	11 5



BROWN SWISS

FERME BROWN HEAVEN LOT DE 4 EMBRYONS DE BROWN HEAVEN B SWEETY DALLY X FAMOUS	1
FERME THIERRY GUBELMAN THIERRY JJ DORITOS	2
LA FERME HANS SCHWEIZER DRYDAN LAIKA	3



CANADIENNE

FERME BRITANNIA SENC LOT DE 4 EMBRYONS DE BRITANNIA ZAK MARIANNE X VENUS	2
FERME HUGO BEAUDRY BEAUVOIE SPATIAL ATENA	1
ROBERT ET JULIE MASON LOT DE 3 EMBRYONS DE BISSON POLKA SOUCY X COLONEL (SEM. SEXÉE)	3



HOLSTEIN

AXEL HOLSTEIN AXEL CHIEF ASTRAL	14
B. LEHOUX ET FILS INC. LOT DE 3 EMBRYONS DE LEHOUX DOORMAN TOPAZE X A2P2-PP OU TATOO	23
CLOVIS HOLSTEIN INC. CLOVIS LIMITED SISI	17
DYNAMITE GENETICS - ROY, MAXIME DYNAMITE HOMECOMING ARY	16
FERME AROLÈNE 2020 INC. - FERME DUHIBOU INC. LOT DE 4 EMBRYONS FIV DE AROLENE GOLD CHIP ELMA X LAMBDA	25
FERME ARTHUR LACROIX LTÉE ARCROIX LAMBDA DAIRY	9
FERME BERGITTE – STEVE MOREAU LOT DE 4 EMBRYONS DE GEN-COM DOORMAN HAILUCK X ALLIGATOR	30
FERME BLONDIN - BLONDIN SIRES BLONDIN DESTINATION LYON	2
FERME CHANTAL LOT DE 3 EMBRYONS DE CHANTAL CECILE ATTORNEY X ALLIGATOR OU ANAHITA	31

INDEX (SUITE)

HolsteinQuébec
90 ans

HOLSTEIN (SUITE)

FERME CHAREST 2001 INC. CHALUKA BULLSEYE KIM	19	FERME YVON SICARD SICY LEGEND ACTRICE	5
FERME DUBENOIT DUBENOIT HAVENOFEAR HOMELESS	15	FRANKSTYLE HOLSTEIN INC. LOT DE4 EMBRYONS DE HC14892101 DOC GOLDA X SALUTE	26
FERME DUHIBOU INC. DUHIBOU KING DOC RIMBEY	12	LETARTE HOLSTEIN LETARTE MASTER LOLLIPOP	20
FERME FORTALE HOLSTEIN INC. FORTALE ALLIGATOR ALIVE FORTALE ALLIGATOR ALIVIA FORTALE ALLIGATOR ARLA	10A 10B 10C	PIERRE BOULET PIERSTEIN BRADY JOJO	1
FERME FORTALE HOLSTEIN INC. - FERME INTENSE INC. - THOUNY HOLSTEINS INTENSE ZIPPY DREAMER	3	NAULY HOLSTEIN NAULY LAMBDA JESSY	21
FERME JACOBS INC. – AXEL HOLSTEIN JACOBS CHIEF VIVALDI	4	TINBER HOLSTEIN INC. TINBER ALPHA SARCOPHAGE	7
JM VALLEY HOLSTEIN - LONDON DAIRY FARMS JM VALLEY CRUSHTIME MARIANE	11	 JERSEY	
FERME LESBERTRAND LESBERTRAND MASTER WINDY	13	CÉDRIC CLICHE CLIRIC BONTINO HOT AND HUMID	2
FERME LÉOTHÉ INC. LOT DE 3 OU 4 EMBRYONS MAS DE LEOTHE POSITIVE DEBUT	24	FERME DULET INC. DULET SKYFALL BETTY	3
FERME PRÉROSS 2011 INC. LOT DE 4 EMBRYONS FIV DE JACOBS DELTA ATTENTION X ALLIGATOR	27	FERME DU SILLON II DU SILLON LASPADA KALORIES	6
FERME MILIBRO INC. - DUBOIS, FRÉDÉRIC LOUISE ET MATHIEU BLANCHET JOLIBOIS FLOWER DIAMONDBACK	18	FERME GUIMO 9119 0264 QUÉBEC INC. GUIMO CHANNING IRLANDE	5
FERME ROLANDALE LOT DE 3 EMBRYONS FIV DE JOLIBOIS ABSOLUTE FANTASY X ALTITUDE-RED JOLIBOIS DREAMING LAMBDA	29 6	FERME ROGGUA ROGGUA T MAP JULYTA	10
FERME SAINDON ET FILS INC. LOT DE 3 EMBRYONS FIV DE KINGS-RANSOM DOC CLATTER-ET X CAPTAIN	28	FERME ROLANDALE ET ROSALIE DUBOIS JOLIBOIS NESQUICK CHOCOCHIP	9
FERME SUCCESS HOLSTEIN ET JERSEY SENC SUCCESS VICTOR ZOOTOPIA	22	FERME ST-BASLO INC. ST-LO CASINO MIELLISSA ET	1
FERME VERJATIN HOLSTEIN INC. VERJATIN ZIRCON REDGIRL-PP	8	FERME VERJATIN HOLSTEIN INC. VERJATIN CHOCO ELSA CAKE	4
		FRANKSTYLE HOLSTEIN INC. FRANKSTYLE JOEL ELLIE ET FRANKSTYLE JOEL ELLA ET	7A 7B
		KARINE SAVARD BERGICEL LIGHTNING THUNDER	8



- + Récolte et transfert d'embryons
- + Fécondation In-Vitro Centre Satellite de Boviteq
- + Sexage et division d'embryons
- + Sexage échographique
- + Exportation

Dr Marc Déry
Dr Pierre Clavel

Dr Jean Lambert
Dr Yanick Dubois